News While It Is News And Best Features Obtainable

The Portsmouth Daily Times.

Associated Press And United Press Leased Wires

ENTERED AS SECOND-CLASS MATTER POST-OFFICE, PORTSMOUTH, OHIO

PORTSMOUTH, OHIO, FRIDAY, APRIL 18, 1924

32 PAGES TODAY

SINGLE COPY Daily, 3c Sunday, 5c

BY CARRIER PER WEEK Daily Except Sunday, 15c Daily and Sunday, 20c

PROCTER DENIES HE KNEW OF A "DEAL"

Did Not Talk To Penrose, Hamon, Sinclair

WASHINGTON, D. C., April 18.—(By the Associated Press)—Stories of oil company influences at the Chicago Republican convention in 1920, were further explored today by the senate oil committee with William Cooper Procter, of Cincinnati, campaign manager for Leonard Wood on the witness stand.

Procter denied that he had communicated with the late Senator Penrose during the convention; declared he had not seen Jake L. Hamon there, and said he had not conferred during the convention with Harry F. Sinclair, although he asked Sinclair before hand for a campaign contribution and it had been refused.

He had not learned until the last day of the convention, the witness said, of the plan to nominate Warren G. Harding.

"Did you see Harry F. Sinclair there?" asked Senator Walsh.

"Yes, I did see him."

"Was he something of a factor there?"

"Not that I know of."

"Did you talk to him about General Wood?"

"Not at the convention. I talked to him about it before in New York."

"How could he help?"

"Well, he was an influential man and could have helped financially, at least."

Sinclair in March or April, 1920, had spoken in a friendly way about Wood's campaign, but "would not contribute."

Senator Walsh pressed Procter as to why he did not see Sinclair at the Chicago convention.

"I did not have a conference with him in Chicago," Procter said.

"Why, I don't know."

(Continued on Page Twenty)

Floating Huge Guns

A sea-going tractor, that has a land speed of 30 miles an hour, is here pictured showing how it can churn along with huge guns. The poor poor thing doesn't know whether it belongs to the army or navy.

Death of Toledo Mother Reveals Unusual Case

TOLEDO, O., April 18.—(By the United Press)—One of the most astounding discoveries in medical history was made in St. Vincent Hospital here, when an operation for a tumor revealed that an aged Toledo woman had carried for fifty-one years the perfectly formed body of an unborn baby girl. The woman, 74, died shortly after the operation. Her death was caused by a complication of diseases, due to old age, doctors said.

The baby's body when taken from the woman, was in a shell or capsule of flesh, weighing six pounds. Blood vessels feeding from the mother's body, kept the flesh of the child from decaying, but the heart and other organs of the baby's body ceased functioning.

The unborn child caused the mother little discomfort during her life, according to Dr. E. J. McCormick, a local physician, who attended the woman. Married when very young, the woman had two sons born before she was twenty. At the age of 23 the woman expected her third child. All the symptoms of motherhood appeared, but at the scheduled time, she came back with empty arms. Doctors told her she was mistaken, saying she had a growing tumor, and recommended an operation. Fear of doctors and operations prevented her from confirming her belief that she was to be a mother again.

Order Early Hearing On World Court

Pepper Heads Committee To Hold Hearing

WASHINGTON, D. C., April 18.—(By the Associated Press)—Early hearing on the proposal for American participation in the world court were ordered today by the senate foreign relations committee. A sub-committee of five headed by Senator Pepper, Republican, Pennsylvania, was selected to conduct the hearing and make a report to the full committee.

(Continued on Page Twenty)

Dry Agent's Home Bombed

STEUBENVILLE, O., April 18.—(By the Associated Press)—An attempt was made early today to blow up the home of dry agent John Cole, here, a bomb being exploded in front of his house. Windows within a radius of five blocks were broken, several nearby houses damaged, but as far as can be learned, no one was seriously injured. Cole's house was not badly damaged.

About six months ago Cole's house was almost completely wrecked by a bomb. He is the most active dry agent in Jefferson county, and he and his family have been frequently threatened with death, police say.

Elephant On Rampage

CLEVELAND—Nemo, an elephant in Brookside Zoo, was shot and killed when he went on a rampage.

Guilty of Manslaughter

AKRON—Arnold Lockhart, 30, indicted for second degree murder, was found guilty of manslaughter.

Polite Bandit

Alfred Brian, "courtesy bandit", even remembered to thank the Los Angeles judge who sentenced him to five years in prison. Here is the courtly bow he bestowed upon the court. Extreme politeness always marked his exploits in highwaymanship. Alfred specialized in "sticking up" petting parties. Taking his victims' telephone numbers, he invariably told them where they might find their autos and pawned jewelry. But his politeness proved to be his undoing.

SEIZED LIQUOR WENT TO GILLETTE, SAYS SCAIFE

"Means, Other Secret Agents Can Prove It"

WASHINGTON, D. C., April 18.—(By the United Press)—Speaker Gillette, got a trunk full of liquor seized by the department of justice in 1920, Captain H. L. Scaife, former department of justice agent, charged today before the senate investigating committee.

Scaife's charge brought a sharp rebuke from Senator Wheeler, Montana, when the witness said his testimony was based on reports and an alleged newspaper statement by Gillette acknowledging having received the liquor for a constituent.

Who gave you the information asked Wheeler.

Gaston B. Means, for one, he replied.

Committee members discussed whether they should let this statement stand in the record and the witness named Gaston B. Means as one of his informants and declared six department of justice witnesses could confirm his statement. He denied any personal knowledge of the transaction.

The liquor referred to Scaife said, was seized at the union station here in 1918, 1919 or 1920, and the entire consignment, valued at $50,000, disappeared. A grand jury investigated it he said, but found no ground for indictments.

(Continued On Page Twenty)

Denison Dedicates New Chapel

GRANVILLE, O., April 18.—(By the Associated Press)—Addresses by national educators marked the dedication here today of Swasey Chapel, the $400,000 gift of Ambrose Swasey, of Cleveland, to Denison University. Services were being held throughout the day with students, members of the board of trustees and many visiting alumni in attendance.

Dedication of the chapel represents the completion of the second building unit in the "greater Denison" plan of expansion.

Replaces Venerable Hand Car

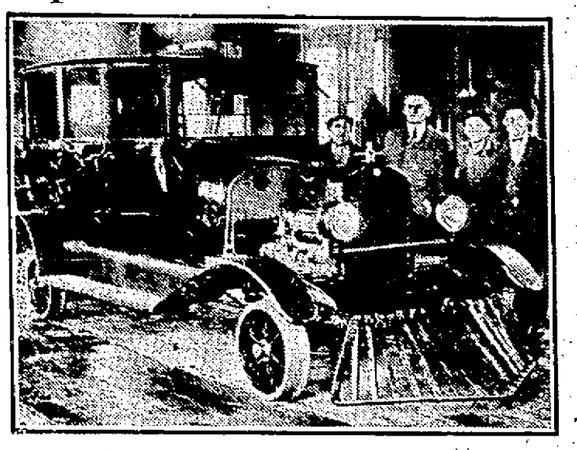

The good old hand-car, with its picturesque pumpers, is passing. In its place comes the modern motor sedan, pictured above, mounted on iron wheels. The new device is now in use on the Southern railroad, much to the joy of section gangs.

500 Auto Tourists Barred From Entering Arizona

ELCENTRO, CALIF., April 18.—(By the Associated Press)—Additional deputy sheriffs were being sent from here today to preserve order at Kolb, Calif., the desert point fifty miles east, where nearly 500 automobile tourists have been prevented from crossing the Colorado river into Arizona in accordance with that state's embargo on vehicular traffic from California.

Tales of hardship among the stranded motorists continued to emphasize the gravity of the situation.

Last night an appeal for aid was telegraphed to Governor Richardson, of California, on behalf of the tourists, many of whom are said to be practically without funds and growing desperate over the possibility of a long and costly wait before being allowed to cross the state line. In addition the food shortage and the difficulty of obtaining water are said to be growing more acute daily.

8 Dead Or Dying From Gas Explosion

JOHNSTOWN, PA., April 18.—(By the United Press)—An entire family of eight dead or dying, following the explosion of gas in their home early today. Some one arose early in the household of Anthony Pracno and flames swept the bedroom where the family slept. Mrs. Anna Pracno was so badly burned that she died in a hospital. Leo Pracno was killed outright. A baby, Rosy, 18 months old, died shortly after its mother. Pracno and four other children, all under 14, are reported dying.

COPEVILLE, TEXAS, April 18.—(By the Associated Press)—Four in one family and Mrs. William McSpadden and three of her children were burned to death in a fire that destroyed their home here early today. Mrs. McSpadden was a widow.

Three In Family Perish

QUEBEC, April 18.—(By the Associated Press)—Mr. and Mrs. William Ramsay and their 18-year-old son were burned to death today in their home at Breakeyville.

Cobbler Shot

CLEVELAND, O., April 18.—(By the Associated Press)—Mystery surrounds the shooting of Joseph Rockowitz, 55, acobbler, who with a bullet wound in his lung was at the point of death in a hospital today. He was found unconscious by neighbors in his shop last night when they investigated the shooting. Police are holding two men in connection with the shooting. Both deny knowledge of the crime.

Endorse McAdoo

CLEVELAND, O., April 18.—(By the Associated Press)—The Association of Railway Men of Franklin county has indorsed William G. McAdoo for the Democratic presidential nomination, Wilbur D. Wilkin, Ohio McAdoo manager, declared in a statement issued today.

HAMBONE'S MEDITATIONS

By J. P. Alley

(Copyright, 1924, by The Bell Syndicate, Inc.)

Everybody Is For The Postman, Yet Nobody Wants to Pay The Increase In His Salary

BY DAVID LAWRENCE
(Copyright, 1924)

WASHINGTON, April 18.—Everybody is for the postman, yet nobody wants to pay the increase in his salary.

This sums up the situation that has arisen with reference to the $150,000,000 appropriation proposed in the Edge-Kelly bill and the $43,000,000 appropriation suggested as a substitute by Postmaster General Harry S. New. Chambers of Commerce in many parts of the country have petitioned Congress to help the postman. Farmers' organizations express a friendly interest in the welfare of the postman. But all these organizations are opposing the levy of additional postage out of which the increases in pay are to come.

The American Farm Bureau Federation calls the Edge-Kelly bill, with its $150,000,000 appropriation simply "political pap" designed to build up the Republican administration's instrumentalities for vote getting next election, for despite the strict rules with respect to the participation of Federal employes in politics, the fact that postmen go from house to house and have a number of friends on their routes is counted as

(Continued on Page Four)

Woman Slain In Apartment

CHICAGO, April 18.—(By the Associated Press)—Three men are held in connection with the killing of Mrs. Bessie Gaensslen, 26, restaurant cashier, found last night tied to a bed in her flat with an electric cord and strangled with a sheet.

The are Alexander Gordon, who police say posed as her brother and formerly was her partner in a restaurant; Abraham Weiss and Harry Cohen, his friends. No information in the solution of the mystery was obtained from them after an all night questioning, according to the police.

The woman was found when police broke into the flat after her employer reported she had not been at work for some time. Neighbors said that they heard disturbances in the flat Wednesday night.

Desperado Electrocuted In Arkansas Pen

LITTLE ROCK, ARK., April 18.—(By the Associated Press)—"Diamond Joe" Sullivan, last of a trio of desperadoes who escaped from death cells in the Arkansas penitentiary February 1, after holding up the prison warden with a wooden pistol, was electrocuted at the state prison here today for the slaying of Luther C. Hay, a Little Rock detective. Hay and another detective, George Moore, were shot to dah when they attempted to arrest Sullivan and Emery Connoll, companion of "Diamond Joe," in the escape. Connoll and the third of the trio, Eulos Sullivan, were killed five days after the prison break in a fight with a posse. "Diamond Joe" surrendered just before the encounter which ended with the death of his two companions.

The Day In Washington

Senate and House meet.

Senate Oil Committee meets.

President and cabinet hold their semi-weekly meeting.

House Committee investigating Shipping Board takes more testimony.

House Banking Committee continues its hearing on the McFadden measure.

Senate Agriculture Committee continues its hearing on Muscle Shoals bids.

House Agricultural Committee resumes its work on the McNary-Haugen bill.

Senate Patents Committee hears arguments against radio copyright privileges.

Senate Committee investigating alleged Texas land frauds presses its inquiry.

House Rivers and Harbors Committee proceeds with its hearing on the Lake Michigan water withdrawal proposal.

Falls Four Stories; Receives Broken Jaw

LORAIN, April 18.—(By the Associated Press)—William Mayhew was recovering today from a broken jaw and bruises received yesterday when he fell four stories from the top of a new building and was buried under a mass of building materials which followed him in his fall. Mayhew was precipitated when a board over which he was pushing a wheel barrow filled with brick gave way under the weight.

Mexican War Survivor Dies

WASHINGTON—Prigadier General Horatio Gibson, last surviving officer of the Mexican war, dies at Washington, aged 97.

ANOTHER USELESS ARTICL ETURNED INTO CASH!

In every household there are many useless articles and pieces of furniture. They are too valuable to throw away. With care, they are stored away in some obscure part of the house. These things accumulate year by year.

Mrs. Farmer, 1606 8th St., realized this was a waste of time and energy. She soon found out there are Times readers who are in the market every day for such things.

List those useless articles now. Telephone your order for a little ad in the Times Classified Columns.

The following ad brought the desired results. Try it.

GIRL'S BICYCLE — Phone 1125-L 1606 Eighth St.

JAPANESE AMBASSADOR NOT TO BE RECALLED

TOKIO, April 18.—(By the Associated Press)—Recall of Ambassador Hanihara is not contemplated by the Japanese government, at least at present, Premier Kiyoura told American correspondents today after a meeting of the cabinet.

Hanihara's note containing the much discussed "grave consequence" phrase was misconstrued in America, the premier declared.

"Close study of the text of the ambassador's letter," he explained, "would convince any one that it does not lend itself to an interpretation as a threat or express any desire to interfere in American domestic affairs. Fortunately the majority of American newspapers appear to understand this and their comments are sympathetic to Japan, which is comforting to the ministry."

PARIS, April 18.—(By the Associated Press)—It is impossible to imagine any government or its representatives addressing a threat at the American government said Viscount Ishii to the Havas agency today, commenting on the construction placed by some American senators upon Ambassador Hanihara's note regarding the immigration question.

"Simple common sense prevents any

(Continued on Page Four)

50 Hurt In Storm

NEW ORLEANS, LA., April 18.—(By the Associated Press)—Fifty persons were injured in a severe wind and hail storm which swept over sections of New Orleans last night, wrecking a score of residences and damaging others. The police believe property damage will exceed $200,000.

Execution Postponed Due To Good Friday

EAST ST. LOUIS, ILLS., April 18.—(By the Associated Press)—Acting on the plea of prominent churchmen, Circuit Judge Borders, with the consent of State's Attorney Lindauer, has entered an order postponing the execution until Monday of Ernest Ruppert, negro, who has been sentenced to hang today. The churchmen had objected to the day because today is Good Friday. Ruppert was convicted of murdering Wm. Owens in a holdup here, December 23, last.

Negroes Hanged

CHICAGO, April 18.—(By the Associated Press)—Lucius Dolton and Henry Wilson, negroes convicted of the slaying of Patrolman Vincent Skiba, were hanged here today. They spent part of the night listening to radio programs after they expressed a preference for a receiving set instead of the usual chicken dinner given condemned men on the eve of their execution. They slept soundly the remainder of the night.

Carter Returns to U. S.

NEW YORK, April 18.—(By the Associated Press)—Howard Carter, American, who assisted the late Lord Carnarvon in the excavation of Pharaoh Tut-ankh-amen's tomb in the Valley of Kings, Egypt, arrives in New York today on the Steamer Berengaria. He is bringing motion-pictures showing the various stages of the excavations.

Takes Two Policemen To K. O. Jack Kearns

LOS ANGELES, CALIF., April 18.—(By the United Press)—Jack Kearns, internationally known boxing promotor, and manager of Jack Dempsey, was lodged in the city jail today on a charge of being drunk and disorderly. Kearns was arrested shortly before 7:00 a. m. He was sifting in an auto with five other men. The officers, in reporting the arrest, said when they accosted the party they were answered with oaths and threats. The patrolmen attempted to arrest the sextet, whereupon Kearns, emulating his protege, set upon them, using some of Dempsey's choice uppercuts and crosses, and it took two policemen to subdue him. In the machine a quart bottle partly filled with whiskey, was found.

Roman Amphitheatre Uncovered

PHILLIPOPOLIS, BULGARIA, April 18.—(By the Associated Press)—Archaeologists are stirred by the discovery of what is evidently a Roman amphitheatre in the city square, Djumaiua.

The workmen were digging foundations for a new structure when four meters below the surface of the square they came upon a flight of marble stairs of a massive construction and surface worn smooth by the tread of many feet. Officials summoned from the museum gave as their preliminary opinion that these marble steps, a little less than a meter wide, were the aisle of an amphitheatre. The archaeologists of the Ethnological Museum at Sofia, will make further inquiries and possibly continue the excavation.

This city contains some remarkable historic structures dating back to Roman and pre-Roman times. Among these memorials of the past is a city wall which runs over the brow of one of the seven hills of which, like Rome, the city named for Philip of Macedon is built.

The wall still stands for a great part of its original length. Originally it served as a defense but now houses have been built over it and the wall itself runs through the heart of the city.

It is the belief of the archaeologists that valuable finds dating to the Roman and pre-Roman periods will be found under the city when the excavations are made.

French Exchange for Prisoners

PARIS, April 18.—(By the Associated Press)—Captain Pendaryes Daramon, a French officer sentenced to prison at Leipsic for espionage after having according to the French version, been arrested on Swiss soil by the Germans, is being exchanged for three hostages taken in the Ruhr by the French at the time of his arrest.

Captain Daramon is expected to arrive at Frankfort where the exchange will take place today. This is regarded as the first of a series of measures whereby the French will release gradually all prisoners during the occupation of the Ruhr, excepting those guilty of capital offenses.

"Baby Mine"

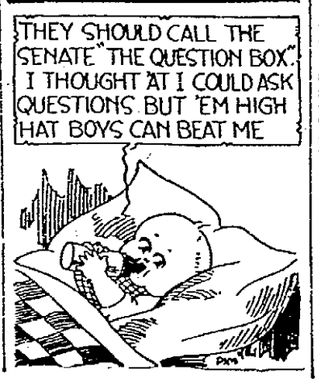

Destroyer Battles Heavy Seas

ABOARD U. S. DESTROYER JOHN D. FORD, COD BAY, SHIMSHU ISLAND, KURILES, April 18.—(By the Associated Press)—Fighting through turbulent seas, gales and heavy fogs, the U. S. Destroyer John D. Ford, with supplies for the American round-the-world flyers, anchored at this desolate island today.

The trip from Hitokappu Bay skirted extensive ice fields and the destroyer had all it could do to make its way against the unusual sea conditions. The gales prevented the vessel anchoring at Kashiwabara Bay. Consequently it was forced to select Cod Bay, eight miles north, as a temporary harbor.

Shimshu Island is separated from Paramushiru, one of the landing points selected by the American aviators, by a stormy mile of ocean. Both islands are bleak, barren and snow-covered. The nasty weather promises to continue indefinitely and portends extreme difficulties and perils for the flyers.

While waiting for the army aviators, the Ford's crew is planning to hunt bears and other game which abounds in the vicinity.

Metro-Goldwyn Pictures Combine

NEW YORK, April 18.—(By the Associated Press)—Metro pictures, Goldwyn pictures and Louise B. Mayer Company, motion picture producing companies with combined capital stock approximating $60,000,000, have been merged with Marcus Loew at the head of the consolidation, it is announced.

The deal which was consummated yesterday, created the Metro-Goldwyn Corporation. Distribution of Cosmopolitan pronuctions is included in the merger. The Amalgamation, it is stated, brings to the support of the new company all of the Loew and Goldwyn houses throughout the country in addition to houses partially owned by the Goldwyns. Members of the combine will retain their individuality. Producing headquarters will be at Culver City, California, the present home of the Goldwyn studios.

Six Men Doomed For One Murder

NEW ORLEANS, LA., April 18.—(By the Associated Press)—To save the lives of his five companions, one of the six men sentenced to be hanged at Amite, May 9, for the murder of Dallas Calmes, at Independence, La., three years ago, is expected momentarily to confess. All other efforts to avert execution have been exhausted and the prisoners have been informed they will be hanged in pairs. They are to decide the order in which they shall die.

Calmes, a restaurant operator, found six men robbing a bank and was shot and killed by the single bullet fired from the group. The man who killed Calmes would not confess, none of his companions would name him and all were sentenced to death.

All six are natives of Italy or of Italo-American parentage and thousands of their fellow countrymen and numerous organizations have supplied funds for their defense.

Gregorio Leona, who came from Italy recently to visit Roy Leona, his brother, whom he had not seen in thirteen years, found Roy, one of the six condemned men, last night in a death cell in the Orleans parish prison here.

Methodists Meet

LOUISVILLE, KY., April 18.—(By the Associated Press)—Delegates representing 110,000 Methodist students in colleges and universities of the United States gathered here today in national conference to study "Methodism's part in the world task and how we, as students, may relate ourselves to that task."

Statement of facts concerning world problems. Meahodism's plan for solution—open forums—discussions and recommendations of students, constitute the announced general mode of procedure. One thousand student delegates are expected to attend the three-day assembly.

The conference has no connection with any other organization.

DAYLIGHT SAVING FOR URBANA

URBANA, O., April 18.—(By the Associated Press)—The city council last night voted to place this city on daylight saving time during the summer months. The clocks will be advanced April 27, and retarded the last Sunday in September

ELSIE JANIS WANTS TO BE WHOLE SHOW OR NONE AT ALL

NEW YORK, April 10.—(By the Associated Press)—Elsie Janis, actress, yesterday cancelled her contract with the B. F. Keith vaudeville organization and quit a local engagement she had begun Monday, because she was advertised as a co-star instead of the sole star of the vaudeville bill, it was learned today. Her contract called for a $3,500 weekly salary.

Miss Janis said she refused to appear last night and cancelled the contract because the advertising of her appearance was not the same as regularly accorded her. It was explained she had always been advertised as the only star whereas this week's announcements co-starred her with James Barton.

The management asserted the terms of the contract had been fulfilled and that Miss Janis' action was the result of "temperament."

It was stated that she demanded that her name be put up on a banner in front of the theatre to the exclusion of any other artists on the bill and that the demand was refused.

Electrocuted For Aiding Man to Murder Wife

OSSINING, N. Y., April 18.—(By the Associated Press)—Reuben Norkin, was electrocuted in Sing Sing prison last night for assisting Abraham Becker in the murder of Becker's wife, whose body was found near Norkin's welding shop in the Bronx.

Norkin was convicted after police obtained a signed statement from him that he had acted as a lookout for Becker while the latter knocked his wife unconscious and then buried her alive in a lime-filled pit. Becker was electrocuted last December.

As the guards were about to strap him in the chair, Norkin said: "My only crime is keeping a secret."

New $1,000,000 Building

CLEVELAND—A new $1,000,000 building will be erected on the site of the old Tom L. Johnson home at Euclid avenue and 24th street.

Billy Butt-In

THE TIMES WEATHER MAN

The less said about the weather on circus day, the better, but now to trot out some real Easter atmosphere. Here's for tomorrow:

OHIO—Generally fair tonight and Saturday. Slightly warmer Saturday.

KENTUCKY—Fair tonight. Possibly light frost in exposed places. Saturday fair and slightly warmer. Sunday probably fair.

The extremes in local temperature today were: High, 66; low, 41.

LYRIC

TONIGHT
15 And 30 Cents

The UNINVITED GUEST

South Sea Romance

Written by CURTIS BENTON

with

MAURICE FLYNN
MARY MacLAREN
JEAN TOLLEY
LOUIS WOLHEIM
WILLIAM BAILEY

Directed by
Ralph Ince

Natural Color Scenes by TECHNICOLOR MOTION PICTURE CORPORATION

Produced by SUBMARINE FILM CORPORATION
Operating under patents of WILLIAMSON CORP.

—ALSO—

AESOP'S FABLES

"FROM RAGS TO RICHES"

Looks Like Japan, But It Isn't

To get the atmosphere of cherry blossoms and kimonos one needs travel no farther than Washington, D. C., where this photo was snapped. Mme. Hiroshi Kawamura, wife of a Japanese embassy attache, is out for a walk with her picturesque youngsters.

JOHNSON OPENS OHIO CAMPAIGN MONDAY

CLEVELAND, O., April 18.—(By the Associated Press)—Senator Hiram Johnson, of California, will open his Ohio speaking tour in his pre-primary campaign for the Republican presidential, at Youngstown, on Monday night next, State Senator George H. Bender, his Ohio campaign manager announced today. The senator will speak at Canton Tuesday night; Columbus, Wednesday night; Akron, Thursday night and Toledo Friday night. Saturday, April 26, is an open date.

Yucatan Falls

NEW ORLEANS, LA., April 18.—(By the Associated Press)—The state of Yucatan fell yesterday to the Obregon government it was stated today, by Artureo Elias, Mexican counsel general here.

In Celeveland

Emanuel Klein has gone to Cleveland to spend the Eastertide with home folks.

Medals and Honors awarded the Baldwin Piano

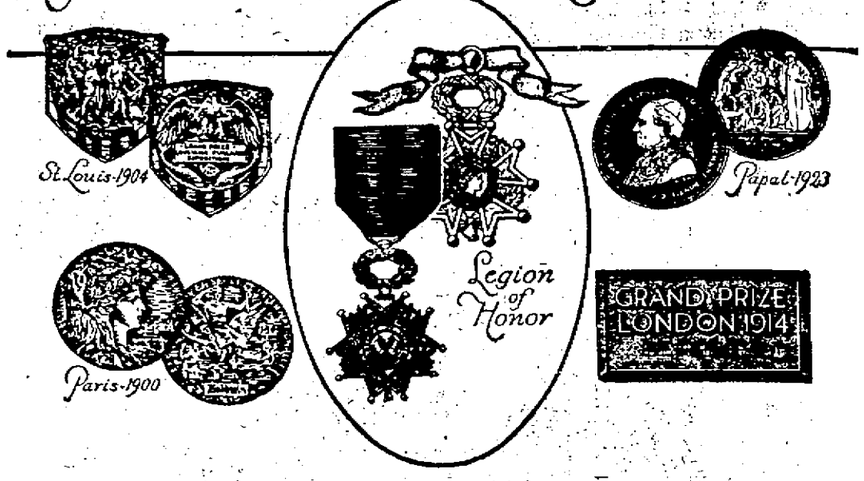

Why the manufacturers of the Baldwin Piano can offer you a permanent guarantee

ENDURING loveliness of tone is never accidental. Through scientific research the makers of The Baldwin have discovered how to avert the minute changes that take place in an ordinary piano and rob its tone of beauty. They guarantee that the tone will stay lovely throughout the years.

We have Baldwin Pianos on our floor that will open your ears to new beauties of tone — warm, rich and sympathetic. Come in and try these superb instruments.

Phone 2037 — Baldwin — Builders of Incomparable PIANOS, PLAYERS & REPRODUCING PIANOS — 818 Chillicothe St.

Floyd E. Stearnes, Rep.

PORTSMOUTH'S LEADING PIANO HOUSE

PADEREWSKI'S DOG NEAR DEATH

CHICAGO April 18.—(By the Associated Press)—"Pingy," the Pekingese pet of Ignace and Madame Paderewski, was reported near death today.

The dog, which caused the noted pianist to cancel his concert tour and hasten to Chicago, in his private car, to meet a veterinary on telegraphic instructions, "has eaten too much, has been pampered too much and exercised too little", the veterinary said. Besides, he added, "Pingy" is 15 years old.

Child Falls; Scissors Pierce Cheek

Robert Nolan, two-year-old son of Mr. and Mrs. Joseph Nolan of 108 Glover street, who met with a painful and peculiar accident on Wednesday when he fell and ran both points of an open scissors in his left cheek, was still very restless today. The child picked up the scissors which his small sister had been using to cut paper dolls, and stumbled and fell on the sharp points. Dr. A. A. Wikoff was called and took several stitches in the child's cheek.

Three Machines Are Stolen

Three auto owners reported to the police the theft of their machines from the show grounds while they were enjoying the circus performance last night.

Chevrolets belonging to Cecil McLaughlin and Russell Maffey, and a Ford touring car owned by Charles Cooper disappeared and the police joined in the search for the missing cars which have not been found. Cooper's Ford was equipped with license plates No. 47870 and the license numbers of McLaughlin and Maffey's Chevrolets were 754,475 and 471,495, respectively.

Attention G. A. R.

Members of Bailey Post are requested to meet at the residence of our late deceased comrade, John H. Hall, 1008 John street, tomorrow, Saturday 2 p. m. to attend the funeral. All Civil War veterans are invited.

J. J. Davidson,
Commander.

Aurora Lodge Is Inspected

A large attendance featured the special meeting held last night by Aurora Lodge No. 48, F. and A. M. when the annual inspection of the organization was made by District Lecturer Charles M. Kerns of Hillsboro. The Master Mason degree was conferred and the officers and members taking part in the work were highly complimented by the inspector on the manner in which they performed their duties. A buffet lunch was served by the Eastern Star members at the close of meeting.

Organize Tonight

Members of the All Star ball team will hold a meeting tonight at 7:30 o'clock for the purpose of perfecting an organization and formulating plans for the season. The meeting will be held in the headquarters of the Coolidge club on Sixth street and every candidate for the team is requested to attend.

Doing Nicely

Miss Margaret Lauffer, daughter of Mr. and Mrs. Otto Lauffer of 1019 Eighteenth street, returned home last night from Grant hospital, Columbus, where she recently underwent an operation. Her mother was with her. Miss Lauffer is getting along nicely.

Movie Operator Held for Murder

NEW YORK, April 18.—(By the Associated Press)—Harry Hoffman, a motion picture operator, arrested last night and questioned for seven hours in connection with investigation of the murder, March 25, of Mrs. Maude Bauer, today was formally charged with the crime.

He pleaded not guilty to a charge of homicide and was held without bail for further hearing Monday.

Here On Visit

Mr. and Mrs. W. R. Wilson of Xenia, O., are visiting Portsmouth relatives and friends.

Buys Cleveland Sedan

Mr. and Mrs. Rosoro Milam of Lucasville have purchased a Cleveland sedan.

OF SPECIAL NOTE TO THE TRADE

Since I have severed connections with the Kline store recently, I deem it my duty to inform the trade and the community at large of my intention to remain in Portsmouth and continue to serve in the same capacity.

At the same time I take this opportunity to express my gratitude to the good people of Portsmouth and vicinity for their splendid co-operation and confidence bestowed upon me during the twelve years I have served them to the best of my ability, and will do my level best to merit their continued goodwill which I so highly value, by trying constantly to improve, which will incidently afford me greater pleasure as I continue to serve.

I really and truly love to serve, and nothing was too much for me to do in a way of pleasing a patron, to which a large host of friends, I am proud to say, will testify.

They are sincere friends because I wanted them as friends and will retain their true friendship always, if efforts on my part count.

My last venture (in spite of some pessimistic predictions by some that I could never make it a go) was a success towards the end, due to the untiring and united efforts of a well trained and willing organization who so unceasingly labored towards one aim, to "Make Good," and who deserve great credit for bringing the name of Kline so favorably before the public, and whose name was connected with three successful, now going concerns in Portsmouth, all of which have my best wishes for their permanent success.

My fourth and next venture along the same line, I am fully confident, will receive the same loyal support, so my friends in the thousands assure me. Announcement as to location, etc., will soon follow.

Appreciatively,

A. KLINE

Darkness No Barrier At Franklin Avenue; Services Held As Usual

There were two splendid services at the Franklin Ave. M. E. church yesterday, in the Enlistment Campaign of the church, now in its third week.

The service last night was rather unique. It was the announced communion service. When the people arrived at the church and found the church dark and the power for the great organ off they wondered what was to be done, for it was to be the big evening of the week.

Nothing daunted, the services were carried out, with the little light that came from a few open gas jets in the corners of the auditorium. The organist, Mrs. F. W. Staker, took the piano instead of the organ, proving herself equal to the occasion in playing the hymns that the pastor would announce, without light and without the music.

The pastor lead the singing, using such old familiar hymns that there were very few people in the large audience, who could not join in the singing, even without a book in their hands. Dr. Mayer, the preacher, never being in the habit of using manuscript or notes in the pulpit, was not in the least embarrassed by the absence of light, and went right on with the service, delivering a most inspiring and effective message and thereafter administring the sacrament of the Lord's Supper.

A large class of young people who were coming to their first communion, came accompanied by their parents, and together worshipped God at the Communion table. Then the other members of the congregation were invited to come, and never a more impressive service was held, than this one, in the twilight and stillness of the hour. The unusual service will long be remembered by all those who were present.

Just as the congregation was being dismissed the light came on, and people looked about to see who else had been there to enjoy the service. Every one was glad that the lights did not coe on until just at the close omf the service.

Tonight Dr. Mayer will again present an evangelistic essage and all are most cordially invited to spend this Good Friday evening with us in the sacred service.

There will be no service on Saturday, but look for the full program for Easter Sunday. Sunrise prayer meeting at 6 A. M. to begin with.

The day is expected to be a glorious climax to the three weeks series of meetings.

There will also be a full program of splendid music by the members of the choir.

Rev. J. C. Jackson To Fill Pulpit

Tonight in Manly church Rev. John Collins Jackson will be in charge of the special Good Friday services which begin at 7:15. Special music has been arranged.

Seriously Ill

Craddock Phillips, one of the pioneer citizens of Portsmouth is seriously ill at the home of his daughter, Mrs. Elizabeth Schwartz, of Third street.

Case Students Suspended

CLEVELAND, O., April 18.—(By the Associated Press)—Four students at Case School of Applied Science, members of the staff of the Case Tech were suspended indefinitely today and will lose a year's work because of the recent publication of a "scandal" edition of the student paper.

The men suspended are J. K. Johnson, Lakewood; J. H. Daniel, Ashland, Ky., A. W. Reidman, Rochester, N. Y., and K. R. Fritz, Mansfield, Ohio.

The action was taken by a faculty discipline committee who have been investigating to set the blame for the spurious edition which published risque stories and "trick" pictures of faculty members. A. C. Neff and H. H. Clarke, other members of the staff, were temporarily suspended with the other four.

Save On Samples

Just Received New Easter Dresses

Just Received New Easter Coats

Rosenthal's

DRESSES — AND DRESSES

The great demand for dresses has now reached such proportions that the buyer is looking for something different. Women have become more exacting as to Styles, Quality, Workmanship and Price and this shop, being in close touch with the leading houses in New York is prepared to show garments representing the newest in quality and styles at less than the regular retail price.

THE SAMPLE SHOP

Sixth St. Opp. Post Office

S. Rosenthal, Manager

Save On Samples

STABILITY.

The whole gist of this chat is SAFETY for money.

Every man who gets anywhere arrives by the road of sure and steady saving.

He wins because he puts his savings where they are SAFE, instead of trying to get "quick earnings."

The truth is: you haven't even a gambler's chance to "get rich quick."

Take this sound advice: invest your savings here, where every dollar is backed by well managed first mortgages, principally on homes.

There simply isn't anything safer.

The Royal Savings & Loan Co.
Gallia Street On The Square

6 Per Cent Per Annum Payable Twice A Year

THE GUMPS—HELP! POLICE!

COLUMBIA THEATER OF DISTINCTION

TODAY and TOMORROW

ONE OF THE PICTURE SENSATIONS OF THE SEASON

Frank Borzage knows life; knows the emotions; knows the moments you love to see. "Greater love hath no man than this: that he should give up the woman he loves for a friend." That is the theme of this great story. That is what brings forth its moments of beauty, sacrifice, and unforgetable drama.

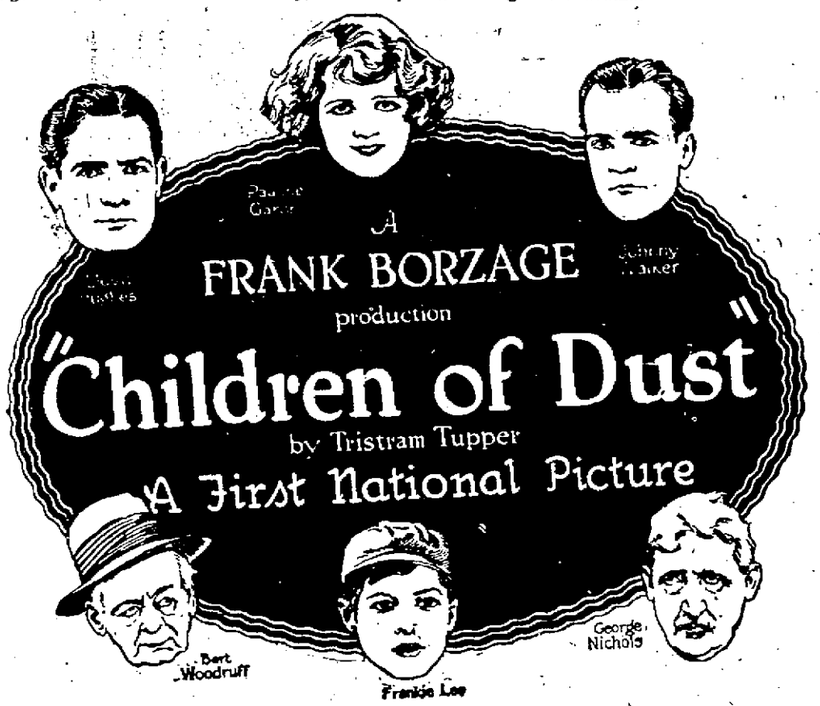

Telling A Story Altogether Different

With Two-Reel "Mermaid" Comedy

PATHE REVIEW AND PATHE NEWS

GOOD MUSICAL PROGRAM

Burkel's Columbia Orchestra

BASEBALL REIGNS AGAIN!

Baseball's king again! The season's opened in the big leagues. Here's a scene from the first game in Chicago this year. Tobin of the St. Louis Browns is reaching first safely in the game with the White Sox. At the bag is Sheeley, the Sox first baseman. Holmes is umpiring the bases. The Browns won, 7-3.

Boy Accidentally Wounded; Dies After Being Driven in Wagon Three Days

ASHLAND, Ky., April 18.—After being carried in a wagon for three days over rough country roads, Willis Cheap, Morgan County youth, died in the Paintsville Hospital from a gunshot wound inflicted while he was cleaning his pistol. The bullet entered his abdomen.

The accident occurred while he was changing the magazine of his gun and the long trip to the hospital at Paintsville, the nearest haven of refuge, was begun with the boy lying in a wagon. The long distance and the jolting and hardships on the way proved too much for the injured boy's constitution and he lived but five hours after the party arrived in Paintsville.

Same Thing

"Marriage is a pottery."

"You mean lottery, don't you dear?"

"No: I mean a pottery—a place for making family jars."

Investigation

Investigation often finds
A way to lend this life a charm.
It helps men to relieve their minds
And does nobody any harm.

He Realized It First

Wife—If the human body is renewed every seven years I can't be the same woman that you married.

Hub—I've been suspecting that for some time.

THINK

The pleasure of owning the roof over your head; the pleasure of educating your children so that they may become more useful men and women; the pleasure of facing your old age with no fear that you will be in want—isn't this worth thinking about?

You can acquire these pleasures. The first step is a consistent, growing Savings Account with this friendly Bank.

The Security Bank

Yourex SILVERSEAL

LADY HELEN PATTERN

A remarkable pattern in Silverseal which is solid silver where it wears—an exclusive Fine Art method absolutely guaranteed.

See our window for demonstration pieces and you will be convinced of the superiority of Yourex Silverseal.

The knives, forks and spoons cannot wear black as others must and do.

Chas. Joellner & Co.

COLUMBIA, Tues. April 22

ONE NIGHT ONLY
Engagement Extraordinary

Geraldine Farrar

And Her Concert Company

Joseph Malkin, CELLIST

Claude Gonvierre, PIANIST

PRICES

$1.00, $1.50, $2.00

A few seats at $2.50
Plus 10 Per Cent Tax

SEATS NOW ON SALE AT BOX OFFICE

Send check or P. O. order for price of tickets plus 10 percent tax. Enclose self-addressed stamped envelope for safe return. Orders will be filled exactly as received.

Refused To Permit Probation Officer To Attend Dance; Lieutenant Fined

CHILLICOTHE, Ohio, April 18.—Lieutenant Frank Wells, of Company "H," Ohio National Guard, fined $5 and costs this morning at the conclusion of a hearing before Mayor Minshall, growing out of his refusal to permit Probation Officer Armstrong to enter a military dance at the Eagles' Hall Monday, given by his organization. He was charged with abusing and obstructing an officer in pursuit of her duty.

Officers of the guard organization maintained it was a private dance and not amenable to city ordinance, but this was refuted by testimony that they had offered to let the officer in on payment of 30 cents admission fee. They promised to co-operate with police in the future.

YOUNG PEOPLE'S CONFERENCE APRIL 25

The young peoples' county conference, to be held in the Franklin avenue M. E. church in Portsmouth on Friday, April 25th there will be a contest between the young people's organized classes to decide on which class will have the privilege of sending one of their own young people to the summer camp conference at Lake Geneva Wisconsin for two weeks. Two young people will be sent with all the necessary expenses paid.

The two points on which this contest is based are as follows:

1. The highest percent of attendance of class members, totaling the largest number of sessions of the conference on the 25th, for the morning, afternoon and evening sessions and the banquet at 5:30 o'clock.

2. Class represented by at least one delegate by either the class teacher, Department superintendent, General superintendent or pastor at the County Teachers and Leaders Institute in the same church on Thursday afternoon and evening with a banquet at 5:30 on Thursday the 24th inst.

No doubt this will prove an exciting rivalry and many classes will take advantage of this unusual opportunity to secure this excellent training at Lake Geneva.

There are some very happy surprises awaiting the delegates at the banquet.

Will Remodel Chillicothe Bank

CHILLICOTHE, Ohio, April 18.—Work on the remodeling of both interior and exterior of the Ross County National bank, southwest corner of Paint and Second streets, begins next week. The cost is officially estimated at between $50,000 and $60,000. The work is necessitated by the bank's growing business, according to officials, who released general plans for the improvement. The improved bank will be equipped to eventually care for business of a bank in a city of 100,000 population.

The first work will be started by Frederick Weber, general contractor, of Cincinnati, who secured the chain contract for exterior and interior remodeling. It will amount to over $25,000.

BANANAS
BANANAS

The biggest bargain of the year on Bananas. We are going to sell you a big bunch of fine bananas at

75c To $1.25

Come to N. & W. freight yards and get you a bunch. Car will be open Saturday morning.

PAUL St. CHARLES

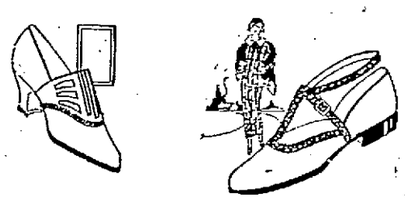

Specials for Easter

Patent Sandal $5.95
Grey Suede Ankle Strap Sandal $5.95
Grey Suede 2 Strap Cut Out $5.95

CHILDREN'S SPECIALS

Black and Brown Satin Fancy Strap patterns. Spanish heel, turn, ... $5.95
Brown Elk, light trimmed, plain toe, welt Oxfords, 9 to 13 1-2 ..... $3.45
Many other styles. Priced ..... $3.95 to $6

Kline's
Gallia Thru to Sixth

Dr. Hugh Wayt To Return for Lecture

Arrangements were made at an official board meeting of the First Christian church, Thursday, whereby Dr. Hugh Wayt, evangelist who is conducting the pre-Easter meeting, will return here on May 1 and 2. His return will be a two fold mission. On Thursday, May 1, he will deliver a charge to the new members, in conjunction with a reception planned for them at that time. This will be a happy occasion, for there will be refreshments, and the executive committee of the church will have a program that will prove quite interesting. Then on the following night, May 2, Dr. Wayt will deliver one of his popular lectures. This will be free to all, although a silver offering will be taken at the close and the money will represent in a small way the appreciation of Dr. Wayt, who has labored so earnestly in the interest of the church. Dr. Wayt expressed himself as quite willing to return here on the above dates, and stated that he could guarantee his presence, for in his twenty-four years in the ministry he has failed but twice in filling appointments and on those two occasions he was ill.

The meetings at the First Christian church will come to a close on next Tuesday evening, and it is predicted that by that time more than 200 people will have united with the church. There will be services Friday evening and both morning and evening on Sunday, also on next Monday and Tuesday nights. Dr. Wayt will speak at all these services. Sunday, it is expected all attendance records for the Bible school for this year at least will be shattered. Dr. Wayt spoke to a large crowd last night.

When Dr. Wayt returns to his home at Mount Vernon, he will have the satisfaction of knowing that the labors he performed here were 100 per cent. efficient. He will also know that among the people of Portsmouth he has stamped himself as being one of the most earnest and most eloquent pulpiteers that ever sounded the gospel call in this city. And, then, whe he returns for his two days on May 1 and 2 he will receive a demonstration that will prove conclusively to him that he labored for a most appreciative congregation.

Hit By Auto

CINCINNATI, O., April 18—(Daily Times Special)—John Parker, aged 20, of 112 East Market street, St. Louis, is in a critical condition at General Hospital, suffering with internal injuries sustained when knocked down by a machine, Wednesday night. Parker is employed at Ironton.

BRADFORD MOVING

Consequently, for the next few days some rare bargains will be made in high grade John Church Co. player pianos, great reductions and easy terms. Must dispose of them, also two gas heaters for sale. Moving to Cincinnati.—Advertisement.

"Bond of Friendship Offer"

FREE!

Watch Next Monday's Paper

Sciotoville To Have Clean-Up Campaign

E. A. Stedman, representative in council from the Sixth ward, announced today that Sciotoville citizens had arranged to conduct a clean-up campaign on their own "hook", starting next Monday and continuing from day to day until the town is spotlessly clean.

The clean-up there is separate and independent of the clean-up drive planned for the city in general next week and the committee in charge requests property owners in the thriving suburb to the east to put rubbish and trash gathered from their premises in the alley, or other convenient places to be reached by the garbage collector, who has volunteered to remove it free of cost.

Troop To Meet

Troop 12, Boy Scouts ,will hold a real "Pep rally" at the Bigelow church tonight at 7 o'clock. There will be plenty to eat. Games and contests will feature the program. All members are urged to be on hand.

The Result Of Neglected Teeth

Why wait until your teeth commence to ache or abscess, before having them attended to?

Our method of treating, filling and crowning teeth is absolutely without pain, and the cost so small that there is no excuse for neglecting your teeth. Come in and have your teeth examined, this costs you nothing and may save you much suffering.

Our office open every evening until 8 o'clock.

ALL WORK GUARANTEED

Drs. Hawk and Downie,
DENTISTS
3rd and Chillicothe St. Phone 1217

The National Millinery

COME EARLY

COME EARLY

Portsmouth's Largest, Cheapest And Best Millinery Store

All Aboard for Your Easter Hat

Let's Go! — Where? — The National Of Course!

2000 Hats to select from—"Largest assortment in town."

Ribbon Hats
Flower Hats
Veiled Hats
Crepe Hats
Bengeline Hats
Feather Hats
Hair Hats
Transparent Hats
Silk Hats
Sport Hats
Outing Hats

$4.95

Pearl
Grey
Sand
Taupe
Flame
Red
Copen
Chinese Red
Purple
Lavender
Wood

$4.95

Cincinnati or Columbus does not show a bigger variety.

Please shop early.

The National Millinery

Portsmouth, Ironton Harry J. Sheaman

Everybody

(Continued From Page One)

a political asset of no small value.

The position of the Farm Bureau, however, is that the increases in pay should not be taken out of the parcel post rates. Mr. New has already announced that his plan includes a $43,000,000 expenditure for salary increases out of which the parcel post shall pay $30,000,000 in increased rates. The remainder is to be raised by increases in second, third and fourth class postage. There is no intention of raising the first class postage rates.

The announcement that second, third and fourth class rates are to be tampered with has aroused the various publishers' organizations who have begun to fight the measure.

The Farm Bureau points out that $500,000 was appropriated recently to investigate the whole question of a scientific adjustment of postal rates and that to legislate in advance of scientific findings is simply to confess a waste of a half million dollars. But the inquiry probably would not be concluded in time to make the postal salaries higher this year and this is the time when the politicians want it to apply.

There seems to be a general opinion that parcel post rates need some adjustment but the exact method of applying the increases will depend to a large extent on competitive conditions for to make the rates too burdensome simply switches much of the business to the express companies. Indeed, some of the farmer representatives charge that the whole thing is a scheme to ruin the parcel post and that such a result would not be displeasing to the express companies.

Some of the big publishing houses with large circulation from one end of the country to the other have found it cheaper to ship their magazines by freight and express. This has done away to a large extent with the argument that the government is carrying at a low rate some of the national periodicals. The prohibitive rate has operated to drive that particular kind of business away from the postal system altogether.

So in making rates the government is obliged to proceed carefully, lest the whole parcel post structure be damaged. Truck loads of data have been obtained on the subject from all parts of the country. The Postmaster general is reported as having been desirous of analyzing this data before making final recommendations but the pressure for the passage of the Edge-Kelly bill forced his hand. His recommendations will nevertheless be fought by the farm interests on the ground that three fourths of the new expense is to be borne by the parcel post which, in turn, it is contended, "preys upon the farmer." Thus has the age old question of postal rates which became acute in the Taft administration, come back again to plague the Coolidge administraton.

EASTLAND

STARTING TONIGHT

Hear

"The Keith Sisters Sextette"

Famous Jazz Orchestra

Complete Change Of Program

'On the Banks of the Wabash'

Made Famous By Paul Dressler's Popular Song.

The greatest human heart interest story ever filmed! With the most stupendous, awe inspiring flood catastrophe ever filmed! See the " "Sarah Jane" steamin' down Main street!

Cast of Stars including Mary Carr

—ALSO—

"Our Gang," Fox Comedy

—AND—

Champion Cartoon Film

One of the Famous Felton Cartoon Films

YOU POOR KID, WHY ARE YOU SO SKINNY?

Don't your mother know that Cod Liver Oil will put pounds of good healthy flesh on your bones in just a few weeks?

Tell her every druggist has it in sugar-coated tablet form now so that you won't have to take the nasty, fishy-tasting oil that is apt to upset the stomach.

Tell her that McCoy's Cod Liver Oil Tablets are chock-full of vitamines and are the greatest flesh producers and health builders she can find.

One sickly, thin kid, aged 9, gained 12 pounds in 7 months.

She must ask Fisher & Streich, Wur-Drug Store or any good druggist for McCoy's Cod Liver Oil Tablets—60 tablets, 60 cents—as pleasant to take as candy.—Advertisement.

Japanese

(Continued from page 1.)

such position.

"That is why no argument based on an interpretation of the Hanihara note as containing a threat toward the American government can be just or reasonable."

"I only know of what is called the Hanihara note by what the newspapers have published. I can only hope sincerely that the document prepared by one of the warmest admirers of the American nation and in a spirit of cordial co-operation with the government of the United States will receive an impartial interpretation."

Viscount Ishii, Ambassador to France, was formerly Ambassador to the United States.

Japan Does Not Want To Shatter Trade Relations

TOKIO, April 18.—(By the Associated Press)—Definite reactions are coming from business men whose views on American exclusion were expressed by the action of the Tokio chamber of commerce yesterday. Resolutions of the Tokio chamber were addressed not only to American bodies, but also to the government. They urged further efforts to conciliate America and cause a reversal of congressional action on exclusion.

The renewed decline of the yen and drops of Japanese bonds on the New York market are causing some alarm in the business world, although the majority are confident that these phenomena are temporary. The leading commercial elements, while admitting the deep sentimental hurt, are determined not to permit the exclusion action of congress to damage trade relations with America which are considered most vital for Japan.

The Jingo newspapers appeared with fresh outbursts this morning. The Kokimun says:

"The Japanese people must prepare for whatever sacrifices the adjustment of the situation demands."

The Yamato states:

"The nation must decide now whether Japan will submit to this insult from America, or show the world that Japan is the last nation to tolerate a national disgrace."

"The case is hopeless," says the Nichi Nichi. "The question has become the gravest in Japanese foreign relations. How can peace in the Pacific be safeguarded if Japan's conciliatory attitude is ignored. It is time for Japan to shoulder the wrongs of the colored peoples."

Talk Of War Against United States Ridiculous

TOKIO, April 18.—(By the Associated Press)—Talk of military action as a result of United States' exclusion legislation is ridiculous, however much congress has wounded Japanese pride. Lieutenant General Ichisuke Tsuno, vice-minister of war, said in an interview today with the newspaper Yokouri.

"It would be folly at this juncture," he continued, "to follow the Chinese example and throw stones at the American embassy. This would be a boomerang to Japan. We must take this experience as a bitter but beneficial pill which may cure our internal ills and disunion."

Gun User Convicted

IRONTON, O., April 17.—Emory Brown was convicted in common pleas court today of shooting Wm. Foit, grocer with intent to kill. On the night of March 1, three men entered the Foit grocery, endeavored to hold up the proprietor. Mr. Foit tried to escape through a rear door and was shot and seriously wounded by one of the trio. The bullet lodged near his spine, and has not been removed.

One of the three men, Clyde Henry, has already pleaded guilty to entering the store with intent to commit robbery. The alleged gun user, Brown, was found guilty today, and the third man is still at large.

D. A. R., Long Session Closing

WASHINGTON, D. C., April 18.—(By the Associated Press)—A memorial service with tributes to deceased general officers, a pilgrimage to Mount Vernon and the placing of wreaths on the sarcophagi of George and Martha Washington; further balloting for honorary vice-president-general, and an evening devoted to Pan-American relations comprised the activities today of the delegates to the 33rd Continental Congress of the Daughters of the American Revolution.

It is the Juice that Makes Oranges Good

All the good things that make oranges health-giving and pleasing to the taste are contained in the juice.

Sealdsweet Florida Oranges

Juicy in the extreme, whether bright, golden or russet in color, Sealdsweet Florida oranges excel in flavor, sweetness and other good qualities.

Sealdsweet Florida grapefruit, fresh from the groves, and Sealdheart grapefruit, in cans, are alike appetizing and healthful.

Ask your fruit dealer for Sealdsweet oranges and grapefruit, and insist on having them in the sanitary tissue-paper wrapper in which they are shipped.

For gift copy of book "Home Uses for Juices of Sealdsweet Oranges and Grapefruit" write Florida Citrus Exchange, 815 Citrus Exchange Building, Tampa, Florida.

Fresh-Kept Fruits and Vegetables

Golden Bantam Corn

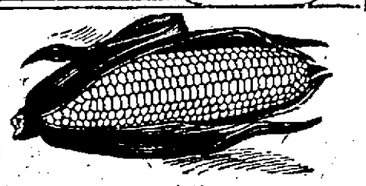

GOLDEN Bantam Corn is naturally the tastiest, sweetest corn to be had. *Grown in New York State where Nature Does its Best*, it is cut from the cob and canned the same day, so you get just the whole, tender, creamy, golden kernels. It couldn't be better.

Write for booklet—
"Soups, Salads and Desserts",

Write for booklet—"Soups, Salads and Desserts"
If your Grocer cannot supply you, write
THE LEICHNER & JORDAN CO.
Wholesale Grocers
Portsmouth, Ohio

New Sleeveless Sweaters

The Fashion GALLIA & GAY

New Fur Chokers

A Remarkable Sale of

Sports Suits

$19.95

.....These suits were bought by our New York office from a manufacturer who was hard pressed for cash. Our price $19.95 barely covers cost of cloth and linings. There's a variety of styles in striking checks, blocks and stripes, on tan, grey and brown back grounds. They are light enough to wear all summer, too. Be sure to see them.

Plaids	Box Jackets	Sizes
Checks	Tailored Styles	16 to
Stripes	Side Effects	40

Special Showing and Sale of the Marvelous

Sparkling--Brilliant Radium Diamonds at $2.00

We have the pleasure of introducing to the public of Portsmouth and vicinity the world's renowned RADIUM DIAMONDS. Nothing of such magnificence has ever been seen in semi-precious jewels in this city. The acme of perfection has been attained in the process of making the RADIUM DIAMOND.

RADIUM DIAMONDS are worn by royalty, the nobility and the elite. They are as dazzling, as dashing and as dependable as the genuine diamond. They have every quality of sparkling brilliancy and indestructibility of the finest and momst perfect first water gems. Every stone is a living, flashing spark of fre which time and wear cannot dim. Thousands and thousands of these beautiful RADIUM DIAMONDS are worn and admired with never a thought of their being other than genuine except by the one who bought them.

RADIUM DIAMONDS have no paste, foil or artificial backing. Look like a diamond, wear like a diamond—brilliancy guaranteed forever.

DON'T MISS THIS GREAT OPPORTUNITY. HERE'S WHAT $2.00 WILL BUY. SEND MAIL ORDERS

Round Gents' Belchers

A ring that is always popular; the stones are selected for their brilliancy and perfect color; mounting hand finished with absolute care. Special price, only $2.00

Scarf or Stick Pin

Solid gold mounted — if genuine diamond it would cost you $80. No one can detect the difference. Special price, only $2.00

Tiffany Engagement Rings

An exact duplicate of the Tiffany Engagement ing. Beautiful stone. We guarantee this ring to give entire satisfaction. Our special price, only $2.00

Flat Belcher Rings

14k Stone Gentlemen's Belcher Rings. It is impossible to detect this ring from one costing $250. We guarantee the brilliancy to last forever. Mounting is warranted for 10 years' constant wear. Special only $2.00

These samme RADIUM DIAMONDS are sold regularly at $3.50 to $5.00. DURING THIS INTRODUCTORY SALE YOU HAVE THE CHOICE of fashionable designs in Rings, Earrings, Scarf Pins, Studs, etc., set with the exquisitely brilliant Gems, the sparkling, life-like and dazzling RADIUM DIAMONDS for only $2

A written guarantee with each and every Radium Diamond to retain its brilliancy and the mountings to be axactly as represented. A new one free if it fails to comply with our guarantee.

RADIUM DIAMOND CO. in WIN NYE Drug Store

Cor. Fourth and Chillicothe Sts.

What Would Easter Be Without A

NEW HAT?

If you've put off its selection until the last minute, come to The Fashion. We've prepared for the usual last minute rush with many new arrivals. There are clever little sports and dress hats at $3.98. Many new modes at $5.98—and a beautiful assortment of Lazarus pattern hats at $8.75 and $10.

The Fashion GALLIA & GAY

New Arrivals

SILK FROCKS

Printed Crepes
Crepe De Chines
Elizabeth Crepes

$22.00

Shades Include:

Apple Green	Black and White
Shiek	Lariat
Poudre Blue	Navy

Striking new modes that vivify the spirit of youth. We can't describe them. We can only say to you—see them.

The Fashion GALLIA & GAY

Hapsburg's Hope

Archduke Otto, 12-year-old uncrowned king of Hungary, for whom Admiral Horthy, regent wields the power of the crown. This is the latest photo of the handsome lad who has been popularly called the "hope of the Hapsburgs."

Death Calls Miss Dungan

JACKSON, O., April 18.—Miss Laura Dungan, one of Jackson's prominent young women passed away in a hospital in Akron, Wednesday evening at 5 o'clock, from pneumonia. She was the oldest daughter of Mr. and Mrs. William Dungan and was born and educated in the Jackson schools. After graduating she taught in the public schools, going later to Akron where she held a fine position in the schools for a number of years. On account of ill health she had a leave of absence for a couple of years but resumed her work there again this last year.

While the death of this excellent woman is a grief to her many friends, it is doubly so as both of her parents have been seriously ill, for many weeks at their home on West street, and just now both are in critical condition. Her sister, Miss Carrie Dungan, accompanied by her friend, Miss Rina Eisnaugle, were with Laura at the time of her death.

The body arrived in Jackson, Thursday evening on the Hocking Valley railraw. Mrs. Edward Riegle of Portsmouth, is an aunt of the deceased and is now with the family.

SOCIETY

Mrs. Elizabeth Mackoy entertained the members of the Wednesday Sewing Club at her home in Lucasville on Wednesday afternoon. Refreshments in keeping with the Easter season were served at the close of th meeting to Mrs. D. C. Coloman, Mrs. E. C. Moulton, Mrs. Claude Brant, Mrs. Clyde Brant, Mrs. A. S. Moulton and the hostess.

Mrs. Charles A. Zull of Offnere street returned Thursday evening frm aseveral weeks' sojourn at Martinsville, Ind., and her many friends will be glad to know that her health is greatly improved. She was accompanied on the trip by her daughter, Mrs. H. C. Powers, of Cincinnati.

Mr. and Mrs. A. B. Lakeman of Third street received a telegram this morning announcing the birth of a seven pound daughter to their son and daughter-in-law, Mr. and Mrs. William Lakeman, f Hamilton, Ohio. The proud parents are former residents of this city, but have been located in Hamilton for the past few years, where Mr. Lakeman is employed in a large Ford plant.

On next Tuesday evening the What-S-Ever Guild of All Saints' Church will give a supper in the Parish House on Fourth street. The serving will be from five until seven o'clock and a choice menu has been prepared for the occasion. Evryone is invited.

Colored Easter eggs, baked beans, cottage cheese and potato salad will be on sale at the bake sale to be held in the Ohio Valley Bank tomorrow by the Ladies' Aid Society of the Valley Chapel, in addition to bread, pies, cakes, etc. The sale will begin at 9 a. m. and the patronage of the public is solicited.

Yellow jonquils and other spring flowers were used in decorating the home of Mrs. Albert Pressler on Eighth street Thursday afternoon when the members of the Home League Club assembled there for the last meeting of the season. Mrs. E. H. Blazer was the assistant hostess for the afternoon.

Mrs. Herman Pick led the devotionals, after which the members responded to the roll call with the names of South American products. A paper written by Mrs. Charles Zull was read by Mrs. John Rottinghaus, upon the subject: "The World's Woman and the Woman's World," after which Mrs. George Oakes gave tw charming readings. Mrs. L. G. Locke's interesting paper was upon the subject, "Uruguay, the Garden Spot of the World." Mrs. Albert M. Reiser gave an appropriate reading for the Easter season, concluding the program.

The new year books were also distributed at this meeting.

Mrs. Pressler and Mrs. Blazer served a refreshing ice course at the close of the afternoon.

The club will resume meetings the first of October.

The members planned for an outing to be held during the summer, the time and place to be announced later.

The Live Wire Class of the Central Presbyterian church will hold an Easter egg sale all day tomorrow in Brandel's drug store. Second and Market streets. Colored eggs and home baked cakes will be on sale. Anyone wishing an angel food, puff or Klondike cake for Easter may get it at this sale.

Mr. and Mrs. Ralph Jones of Philadelphia are here to attend the funeral of his mother, the late Mrs. John B. Jones, of Second street.

Elmer Phelps, small son of Mr and Mrs. Thurman Phelps, of 1310 High street, is ill

IT'S EASY TO PAY THE LEWIS WAY

IT'S EASY TO PAY THE LEWIS WAY

Tomorrow, Saturday, April 19th To Saturday, May 3, Inclusive

REFRIGERATOR Offer Extraordinary!

666 lbs. of ICE

A Pair of Ice Tongs, an Ice Shaver and Ice Pick

FREE

With Every Refrigerator, Regardless Of Price, Sold — Cash or Credit — During this Seasonable and Sensational Sale.

Free With Every Refrigerator Sold April 19 to May 3 Inclusive

This $4.000 book of ice coupons, good for 666 lbs. of ice, together with the ice tongs, ice pick and ice shaver, illustrated at right, will be given absolutely free with every Refrigerator sold at our store during this 14 days sale.

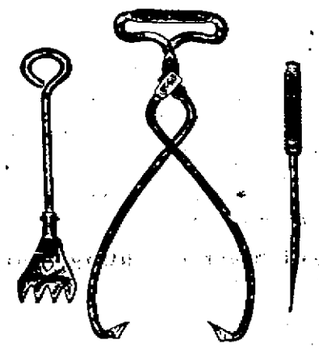

No Extra Charge Added To Cover Cost of These Valuable Premiums. They're Free.

Your Refrigerator

You'll agree that food costs too much these days to permit of its being carelessly wasted. Yet despite this fact, tons and tons of vegetables, meats and fruits, and thousands of gallons of milk and cream are unnecessarily wasted in this country every day during the spring and summer months simply because many persons neglect making proper provision for the preservation of these valuable foods.

A purchase of a good refrigerator is not an expense, but a wise investment that pays big dividends in foods preserved. A well constructed refrigerator that is kept properly iced is really one of the greatest economic utilities that can be installed in the home.

We have a wonderful assortment of refrigerators this spring and we want you to loko them over. We feature the nationally famous GIBSON and the WHITE FROST lines. These refrigerators are built for hard service and long wear—built TO KEEP THE COLD AIR IN and TO KEEP THE WARM AIR OUT. There is a size and type for every refrigerator need and all are moderately priced and sold on the easiest kind of credit terms.

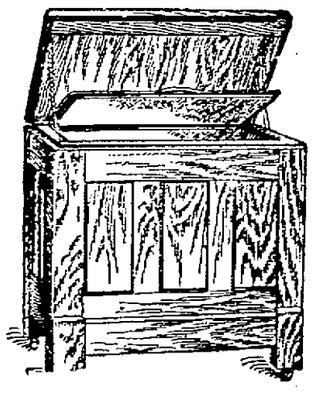

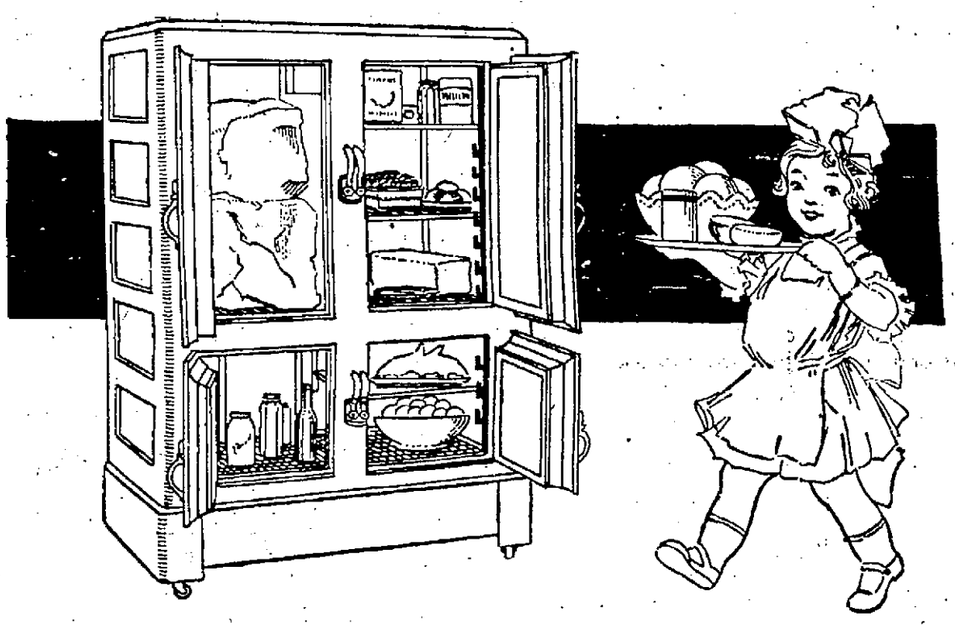

Food always keeps fresh and wholesome in the Gibson because, as the ice melts, a circulation of cold, food-preserving air is created.

No matter what the outside temperature is it cannot penetrate through the scientific insulation of the Gibson-constructed walls to warm his cold, refreshing air.

The provision chamber of the Gibson is seamless porcelain with rounded corners—exceptionally easy to keep clean and sanitary

Let us show you the Gibson. Once you see it and know its value you will want one for your home. There is a size for every family—a price for every purse.

WHITE FROST Refrigerator Without water cooler $59.50 $1.00 per week

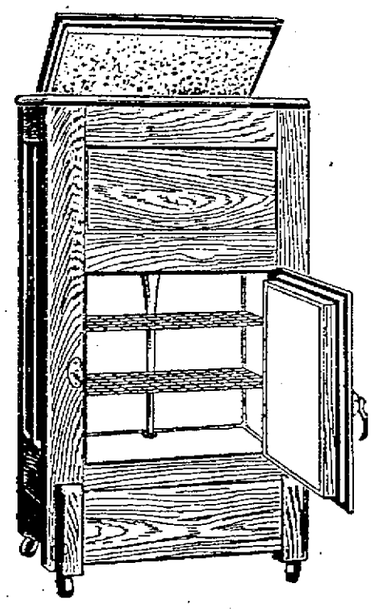

THE Gibson REFRIGERATOR

TOP-ICERS as low as $12.95 50c Per Week

Side Icers ..... $23.95 and up

Is Your Refrigerator Cold?

A difference of five degrees in a refrigerator is just the difference between having foods crisp and cold and having them damp and cool. It may also be the difference between good health and sickness.

WHITE FROST REFRIGERATORS

Authorities maintain that bacteria thrive in food not kept below 50 degrees in temperature. Put a thermometer in your refrigerator and see what the temperature is!

The White Frost is completely enamelled inside, is clean and sanitary. Its double metal jackets with dead air space carefully sealed between and its ground cork insulation insure the keeping of foods at proper temperatures.

Let us show you this economical, efficient refrigerator.

We have an interesting booklet for you, "What You Should Know About a Refrigerator."

CREDIT LEWIS FURNITURE COMPANY

No Interest to Pay
No "Extras"

Portsmouth's Popular Home Furnishers

THE BIG STORE AT THIRD AND CHILLICOTHE STREETS

DEVER'S Cash Cut Rate Grocery

1538 GALLIA — WE DELIVER TO YOUR DOOR AT THESE PRICES. WHY CARRY THEM? OPEN TILL 9 O'CLOCK FRIDAY EVENING. HOME PHONES 2404 AND 2405 — 1538 GALLIA

MEAT AND LARD

No. 25 cans $3.50
Loose Lard, per pound 15c
No. 50 cans $6.50
Bacon, sliced, per pound 25c
Bacon by the half or whole strip 22c
Large glass Chipped Beef 15c
Mazola, 1 quart can 60c
Wisson Oil, pint can 35c
Picnic Hams, per pound 20c

Cream Cheese, per pound 32c
Dry Salt Meat, per pound 18c

CANNED MILK

Baby Pet or Carnation, per can 6c
Tall Pet or Carnation, per can 11c

FLOUR

Harsha's Best Flour 99c
St. Nicholas Flour $1.05
Washburn-Crosby Gold Medal Flour, per Sack 99c
Lassen's Perfection .. $1.10
Magnolia 85c
Better Flour, Kansas Hard Wheat 89c

No. 1 Tub 69c
No. 2 Tub 79c
No. 3 Tub 89c
Brass Wash Board 75c
Zinc Wash Board 55c
Corn, 2 cans 20c
No. 2 can Tomatoes 2 for 25c
No. 3 can Tomatoes 2 for 30c
Good can Peas 2 for 30c
Sifted Peas, per can 20c

SCRAP TOBACCO

Any kind you want. 8 packages for 35c
12 packages for 95c
3 dozen carton for $2.85

COFFEE COFFEE COFFEE

Golden Sun Coffee, 1 pound for 45c
Golden Sun Coffee, 3 pounds for ..$1.30
Guyandotte Club Coffee 45c
White House Coffee 45c
Good loose Coffee, 2 pounds 50c
Old Reliable, per pound 40c
Old Reliable, 3 pounds $1.20
Red Bird Coffee, per pound 42c
Arbuckle Breakfast Coffee, 38c; 3 for $1.10
1 pound jar Cocoa for 30c
Golden Dream Coffee, per pound .. 45c
Franco American Coffee 45c

Lemon Extract, large bottle 35c
Vanilla Extract .... 10c and 25c
1 dozen boxes 60c
Matches, per box 5c
Dutch Cleanser 2 for ....20c 3 loaves Wrapped Bread 25c

STRIETMAN CAKES & CRACKERS

Crackers, per pound 15c
Ginger Snaps 15c
Try a pound of our Cakes at 20c pound
Snow Balls, per lb. 35c
Icicles per lb. 35c
Vanilla Wafers, per lb. 35c
Fig Bars, per lb. 25c
Strietman Biscuits, per pkg. 10c
Prize Soda Crackers, pkg. 15c
Delico, per pkg. 15c
Cheese Squares, per pkg. 15c

Catsup 2 bottles for 25c
Catsup, large bottle for 25c
Chilli Sauce, per bottle 25c
Olives, small jar, ...15c
Olives, large jar 45c. This is a bargain.
Salad Dressing, per bottle, ...15c
1 pound jar Peanut Butter 25c
Pure Castor Oil, per bottle 10c
Turpentine, per bottle 10c

Home Grown Potatoes, per peck 35c
....$1.25

Fresh Country Eggs 22c

Large Sour Pickles, per dozen 60c
Sweet Pickles 25c
Oranges, per dozen 40c
Grape Fruit, 2 for 25c

NAVY BEANS

3 pounds for 25c
6 pounds for 50c
10 pounds for 69c

SOAP

10 Lenox Soap for 39c
10 Octagon 59c
10 P. and G., one day only for 45c
10 Star 59c
10 Ivory 73c
10 Crystal White 55c
10 Rub No More Soap ..75c
10 Star Powder 45c
Ivory Flakes 10c
10 Rub No More Powder for 45c

Pure Cider Vinegar, per gallon 45c
1 can Crisco 25c

4 large rolls Toilet Paper for 30c

Germany Is Warned To Hasten Blanket Acceptance of Plan

PARIS, April 18.—The reparation commission this afternoon virtually told Germany to get down to work preparatory to a blanket acceptance of the experts' reports.

Prior to this the commission decided unanimously to take note of Germany's reply adhering to the experts' report and to approve the conclusions and adopt the methods proposed.

Need for speed was the outstanding feature of the commission's communique which tells Germany to prepare enabling legislation for the commission's approval so that when the allied governments—as seems taken for granted—adopt the experts' reports the ground work of the structure which Brigadier General Dawes, Owen D. Young and the other experts envised will already be laid.

Dead From Accidental Shot Fired By Wife

TOLEDO, OHIO, April 18.—Martin Lerneczewski, died this afternoon from a bullet wound accidentally inflicted last Sunday by his wife. Lerneczewski had just returned from a fishing trip.

He instructed his wife to remove an automatic pistol from his hunting coat and take out the shell in the chamber. After removing one shell Mrs. Lerneczewski pulled the trigger and another shell, which had been in the magazine exploded. The bullet struck her husband in the back.

Guyandotte Club Coffee

A combination of the finest coffees grown.

Mellow, Aromatic, Delicious

The well known label stands for something.

The BEST in coffee.

Used Wrecked Auto As Safety Warning

TOLEDO, April 18.—The wreck of the automobile in which Mr. and Mrs. James E. Jenkins of Adrian, Mich., met death April 9 at the Reynolds road crossing of the New York Central Railroad, probably will be purchased by the Lucas county commissioners and mounted on a scaffold near the scene of this fatal accident as a "safety first" warning to all motorists.

This is considered a dangerous crossing. There are seven tracks to be crossed by automobiles and pedestrians.

Catfish, Jack Salmon, Perch, Roe Shad, Frogs, Oysters. Phone 316. Schaefer.—Advertisement 15-4t.

MILLERS ELECT OFFICERS

COLUMBUS, April 18.—Members of the Ohio Millers State association at their annual meeting here today elected E. M. Colton, Bellefontaine president of the organization. Other officers chosen are: George A. Graham, Lancaster, vice-president, Frank H. Tanner, Columbus, secretary.

Rare Plastic Surgery May Restore Heel

BALTIMORE, April 18.—One of the rarest operations in plastic surgery in the history of Johns Hopkins hospital was performed today by Dr. William F. Reinhoff, resident surgeon, in an attempt to restore the heel of Eric Hamilton, whose foot was crushed in elevator accident. Dr. Reinhoff announced that the operation's first stages were successful.

A tuberculosis condition of both bone and flesh of the heel developed following the accident, and doctors who had examined Hamilton told him he would be crippled permanently.

Dr. Reinhoff, however, suggested restoring the heel by plastic adhesion.

The operation provided first for the removal of the tuberculosis part of the heel. Then the calf of Hamilton's other leg was bisected to the bone its entire length and the foreshortened heel inserted in this wound.

Secure License

William Davis, 23, and Alva Arthurs, 16, of Franklin Furnace, were granted a license to marry in Ironton Tuesday.

Permit To Marry

W. J. May, 35, and May Curry, 26, both of Portsmouth, were granted a license to marry in Ironton Tuesday.

ONE FRIEND TELLS ANOTHER

The fame of a successful remedy is often spread far and wide by women telling one another of its merits, as is evidenced by a letter written by Mrs. Delbert Bush of Masena, N. Y. She writes: "I was in such a bad condition I could hardly walk, a friend who had taken Lydia E. Pinkham's Vegetable Compound with excellent results advised me to try it. It has given me back my health and I cannot praise it enough." There are women everywhere who have been benefited by Lydia E. Pinkham's Vegetable Compound and gladly tell their friends and neighbors about it.

Mr. Selby Home

Mark W. Selby has returned from a business trip to Washington, D. C.

Here On Business.

R. E. Nelson, of Cincinnati, is in the city on business.

On West Side

Mrs. Albert Harmeyer, of Ironton, are visiting relatives on the West Side.

THE AUTOMOTIVE SUPPLY COMPANY

For Economical Transportation

SALES — CHEVROLET — SERVICE

SCIOTOVILLE — PHONE 90

Don't Just Watch Others Play—Get Into the Fun Yourself

Do you like golf, tennis, baseball, swimming, dancing, automobiling, etc.? If piles keep you from doing the things you like, you'll jump for joy when you hear that Munyon's Pile-Ointment positively stops the worst case of itching, bleeding piles.

Munyon's Pile-Ointment is not a messy, clothes-staining salve, but a sure-cure ointment that has brought relief and comfort to suffering thousands. You too can be rid of pile trouble AND AT ONCE. Get a tube of Munyon's Pile-Ointment and apply by new, ingenious method. Results are speedy and positive.

"There's a Munyon Pill For Every Ill" — *"There is Hope"* — *Doctor's Advice Free*

MUNYON'S PILE-OINTMENT

MUNYON'S SCRANTON, PA.

Easter Footwear Styles

That Match The Most Exclusive $5, $7 and $10 Styles Shown Anywhere!

$3.50 NONE HIGHER — NOW! ALL ONE PRICE

ASK FOR 9555 — One of the Season's Most Stunning Patent Leather One Straps; Newest Cut Out Decorations and Perforations; Enamel Covered Heel—and a Big Value at $3.50

ASK FOR 9554 — A Dainty, Adorable Black Satin Pump made of Skinners Shimmering Black Satin; Black Suede Trimmed, Stylish Slashed Cut-Out Ornamentations, Black Suede Center Strap, Satin Covered Heel $3.50

Newark Shoes

for Women---the most beautiful footwear for the money in America!

When you see the exquisite styles we have developed for Easter, you will marvel how such glorious creations in footwear can possibly be sold at only $3.50. When you see them you will realize the folly of paying $5, $7 and $10 for shoes when such Perfect Style and Fine Quality is to be had here for only $3.50. Millions of women all over the United States have had their eyes opened to the amazing economies and perfect satisfaction Newark offers. Let us show you how much all this means to *you!*

ASK FOR 9563 — Beautiful Roman Patent Leather Sandal, Flapper Model, with latest Cut-Out Ornamentations; new Instep and Center Straps; Low Walking Heel $3.50

ASK FOR 9572 — New Charmine Black Suede Anklet, Black Calf Center Strap; Novelty Cut-Out Decorations; Suede Covered Spanish Heel $3.50

Newark Shoe Stores Co.

The Largest Chain of Shoe Stores in The United States.

PORTSMOUTH STORE
306 Chillicothe St., Near 3rd St.

All Newark Stores Open Saturday Evenings To Accommodate Customers.

Sells Property To J. F. Carr

An important East End real estate deal was closed yesterday, when H. T. Hatton sold his property located in the East End at the triangle of Lawson, Eleventh and Gallia streets to J. F. Carr, Chillicothe street jeweler.

The property is situated on one of the most prominent corners in the East End. The consideration was not made public.

GUILTY OF MANSLAUGHTER

AKRON, O., April 18.—Arnold Lockhart, 30, indicted for second degree murder, was found guilty of manslaughter by a common pleas court jury today. Sentence was deferred. Lockhart stabbed Harry Crow to death December 16 in a fight after an all night card game.

CHAMPION?

Eastland Theatre — This Week

AMERICAN AUTOMOBILE INSURANCE CO.

Liability Collision Property Damage Fire and Theft

MILLER & SEARL
Attorneys & Adjustors
42-43 First Nat'l Bank Bldg.

W. KINNEY, Agent

No. 5 Security Bank Bldg.

DR. R. W. HANNA

Osteopath

Office 229 Masonic Temple

PHONE 2166

THE GOTHIC STORE

We sell the famous Denman-Myers Cord Tires and Tubes. No better tires made. The price is right. Electric light fixtures and house wiring.

R. H. DONALDSON

1150 9th St. Phone 2059

LAST FEW DAYS

The record-breaking distribution of The New Universities Dictionary, will end NEXT WEEK.

Thousands of these matchless books eagerly seized by our readers!

Get Yours Today
While They Last
One Coupon Now Gets the Book

You will never again have such a chance for a real bargain.

A host of the readers of this Paper have already secured The New Universities Dictionary by means of our coupon offer and they are voicing a genuine enthusiasm in their appreciation of the remarkable opportunity extended them for all

SUN AND TIMES READERS

Greatly Reduced Size

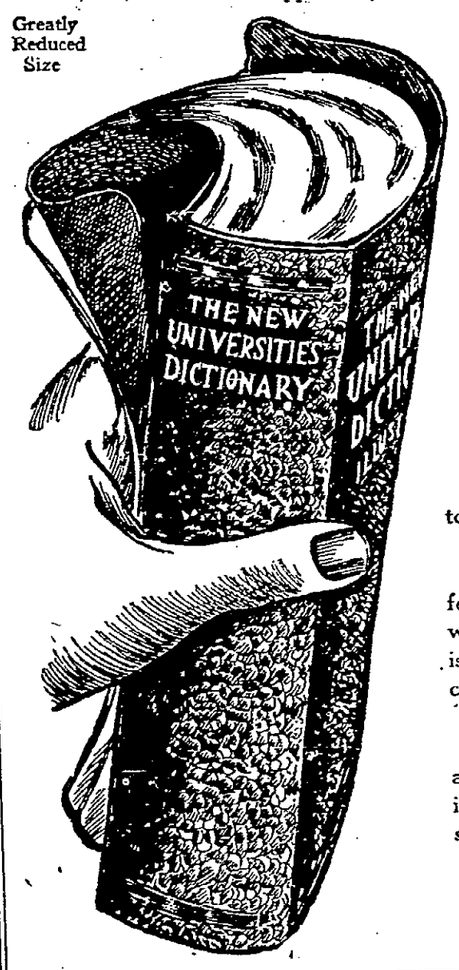

The leading teachers of English and Latin of

Five Great Universities
Harvard, Cornell, Pennsylvania, Columbia and Princeton

have contributed to the

New Universities Dictionary

The Master Dictionary Builders of the world have united to give to the people the dictionary everybody needs.

From cover to cover it teems with scores of bright ideas, novel features and new educational principles. Whole columns of new words are here for the first time defined. The vocabulary proper, is only one of its many departments. It is a regular little giant Encyclopedia, and more, it is a guide to everything educational.

Printed from all NEW type, large and clear. Paper of a weight and quality to make the book most DURABLE and yet comfortable in use—EASY on the EYES. Richly bound in textile leather, black seal grain, red edges.

New Words

Many new words brought in by scientific, artistic, military and political changes appear clearly defined in The New Universities Dictionary.

Money Back If Not Satisfied

Only One Coupon and **98c**

Mail orders filled on terms mentioned in Coupon.

For the convenience of the public and because of their facilities for serving them, arrangements have been made for the distribution of THE NEW UNIVERSITIES DICTIONARY to all Sun and Times readers by this well-known store, to whom all coupons must be presented and mail orders sent.

ANDERSON BROS. CO.
Portsmouth, Ohio

Clip Coupon Today From Page 7

Miss Dolly Wise

She is here to answer any and all questions concerning love, matrimony, troubles, woes, etiquette, etc. Inquiries should be addressed to Miss Dolly Wise, care The Daily Times, Portsmouth, Ohio.

Dear Miss Dolly: I am engaged to a man with a bad past, but who is now going straight. People think I should not marry him on that account. They say he will get tired and go back to the life he once led. What shall I do?

A WORRIED GIRL

If you can conscientiously marry a man with a "past" and if you are sure that he is morally and mentally fit to assume the responsibilities of a husband, I suppose it would be all right to marry him. If he has "sowed his wild oats" as the saying goes, I suppose he is willing to settle down now and live a decent life. However, you will always be worried lest he does stray from the straight and narrow path, and you will probably be jealous of every woman he speaks to.

Dear Dolly: Please tell me how many men the United States has at the present time under arms. Also if the National Guards are considered a part of the army, and do they have to go to war if necessary? RUSSELL-READER

The United States has 125,000 men in the regular army and 7,153 enlisted in the Philippine Scouts. When congress has authorized the use of troops in excess of the regular army, the members of the National Guard may be drafted into the militia service to serve therein for the period of the war or emergency, unless sooner discharged. The organized reserves constitute a war force to meet any major emergency requiring the use of troops in excess of those of the regular army and the National Guard. They are liable to military service only in the event of a serious national emergency especially proclaimed by Congress.

Dear Dolly: I have several rugs that have lost their stiffness or sizing, and I would like to know how I can size them over again. Some people tell me I can do this with starch, but I think there must be some other way to fix them. How can I do this?

MRS. X. Y. Z.

The rug should be stretched tight and true and tacked at frequent intervals face down on a floor or some other flat surface, where it can remain undisturbed. It should then be sprinkled generously with a solution made by soaking and dissolving 1-4 pound of flake glue in 1-2 gallon of water in a double boiler or a container surrounded by hot water. The rug should be allowed to dry for at least 24 hours. If it is a lightweight, care should be taken not to put on so much glue that it penetrates to the right side.

Dear Dolly: What do you think of a bad woman who comes to church? Don't you think she has her nerve, and what shall we do about it? Don't you think that we should put her out? She had several children and she neglects them to run around with other people. Please give us your opinion on this.

CHURCH MEMBERS

If we were all saints, we would not need any churches, and if you will read the parable of the lost sheep, Chapter XV, in the Gospel of St. Luke you will learn that there is more joy in heaven upon one sinner that doth penance than upon ninety-nine just, who need not penance. Therefore if you have any charity in your heart, and want to be a real honest-to-goodness Christian, you will help this woman back onto the straight and narrow path, and also do what you can to get her to bring her little children up to be worth while men and women.

Dear Dolly: What do you think of an old woman who persists in going with a young man? He doesn't want her but she is always ramping on his trail, and he never gets a chance to go with the girl he wants of his own age, because she is always at his heels. She had her chance when she was young and I think she should let the young men alone now, don't you? She is 50 or 60 if she is a day.

THANK YOU.

She would not camp on the man's trail if he did not want her. He may make you believe that she is running after him, but he could not make anyone else believe that. He could get rid of her in a jiffy if he wanted to. I would not have a man so weak and two-faced if I were you.

SOCIAL NEWS

A very charming affair which will open the social activities Easter week will be the meeting of the Woman's City Club on Monday afternoon at 2:30 o'clock in the home of Mrs. Harry A. Schirrman, Eighth and Chillicothe streets. Mrs. Edwin D. Sayre, vice-president of the southeast district of the Women's Federation of Clubs, will be the speaker of the afternoon, and all the members of the federated clubs in the city are cordially invited to hear her. The committee who have the affair in charge are arranging a delightful program for this meeting and the opportunity for members and friends of the club to come together in a social way for the last time this season will bring out a large group. The musical number will include a vocal solo by Mrs. O. J. Deitzler, and violin numbers by members of the High School Glee Club under the direction of Miss Esther Severinghaus. Tea and wafers will be served at the close of the meeting.

An interesting wedding announced recently is that of Miss Grace Leonard, of Chicago, who has been teaching school in this city for the past year, and Mr. Robert McCue, of Chattanooga, Tenn., which took place last Sunday, at the close of the evening service of the First Baptist church in Newport, Ky. The ceremony was performed in the parsonage of the church by the pastor and the attendants were Miss Marie Phillips and Mr. Norbert McCue, a brother of the groom, who is located in Cincinnati.

Mrs. McCue will continue her work as teacher in the Highland school until June and will reside at 2122 Eighteenth street. At the close of the school year she will join her husband and they will take up their residence in their own furnished apartment in Cincinnati.

A pretty wedding was quietly solemnized by the Rev. H. E. Bright, pastor of Bigelow M. E. church, at his home Wednesday afternoon when Miss Lucy Charlotte Newman became the bride of Mr. Loren Hoffman.

Miss Audrey Wilson and Mr. Orville Morris were the attendants. The bride wore a tailored suit of dark blue with accessories of grey, complete with a corsage of brides' roses. For the present Mr. and Mrs. Hoffman will make their home with relatives on the West Side.

Mr. and Mrs. J. T. McCormick of Sixth street have returned from a week's visit in Vanceburg, Ky.

The Young Woman's Home Mission Circle will meet Monday evening at seven o'clock at the home of the Misses Bessie and Pauline Mick, 1721 Baird avenue. The devotionals will be led by Miss Genevieve Dupre. The assistant hostesses will be the Misses Ruth Graf, Jennie Held and Helen Carl. This being the Easter season, the Lenten offering will be taken at this time. The mite boxes will also be opened and all members are urged to be present.

Mrs. Edward Spicer, Mrs. Fred Price and daughter, Bernice, of Hyde Park, Cincinnati, arrived Thursday night to spend Easter with their sisters and aunts, Mrs. Fred Kommerer and Miss Mary Bengel of Third street.

Mrs. W. W. Birch has returned to her home in Ironton after a visit with her son-in-law and daughter, Mr. and Mrs. Ellsworth Damon.

George A. Goodman of the Gilbert Grocery Company entered Mercy Hospital Thursday for a course of treatment.

Harold Brasie has returned to Athens to resume his studies at Ohio University, after spending the spring vacation with his parents Mr. and Mrs. Charles Brasie of 1051 Seventh street.

The Woman's Relief Corps will meet on Monday afternoon, at two o'clock, in the basement of the library. Important business demands a full attendance.

Mrs. Sadie Donalds and son John Edward, of Columbus, will arrive this evening for a visit with her parents and sister, Mr. and Mrs. John Arthur and Mrs. W. S. McConnell of Vinton avenue.

Reuben Horchow of Zanesville arrived today to spend the Feast of the Passover with home folks.

Mrs. Samuel Horchow of Fourth street went to Cincinnati yesterday to make arrangements for a trip to Europe later in the spring.

Bernard D. Crahan of Pittsburgh is spending the Easter season with his parents, Mr. and Mrs. B. J. Crahan of Eighth and Chillicothe streets.

Mr. and Mrs. Nick Toomey of Detroit, Mich., will arrive tomorrow to spend the Easter with his mother, Mrs. Jennie Toomey, of Harvard street, and her uncle, Mr. Andrew Wolfe, of Eleventh street.

Miss Ella Burwell has returned to her home in Peebles, Ohio, after a visit with her cousins, the Misses Barber of 1528 Gallia street.

Mrs. Elwood Johnson (Agnes Allison) of 415 Offnere street, who underwent an emergency operation in Hempstead Hospital last Sunday, is now getting along nicely.

Mr. and Mrs. Charles V. Wertz of Fourth street are home from a visit to friends in Cincinnati.

Signs With Babes

Dave Schreiber, of Pike county, formerly first baseman with the Denver club, has signed a contract to play with the Chillicothe Babes this season. Second base is to be taken care of by Rife, a young player of this county, who was signed up by Fred Hunter to play with the Cardinals this season. He failed to stand the pace in the training camp.

Miss Helen Frowine of Gallia street is spending a few days in Columbus.

The Ladies' Aid Society of the Central Presbyterian church will hold a bake sale in the Tracy-Craigmiles Furniture store, 807 Gallia street, tomorrow. The patronage of the public is solicited.

The ladies of the Kendall Avenue Baptist church will hold a bake sale tomorrow in one of the front windows of the Lewis Furniture store, Third and Chillicothe streets. All kinds of baked goods will be on sale at reasonable prices.

The ladies of the First Lutheran church will hold a colored Easter egg and bake sale tomorrow, beginning at ten a. m., in A. W. Apel's jewelry store on Gallia street. Any article left over from the bazaar being held today will also be on sale tomorrow.

The Queen Esthers and Standard Bearers of the Franklin Avenue M. E. church will meet on Saturday evening at 7:30 o'clock at the home of Miss Doris White on Highland Avenue. All members are urged to be present and bring their Lenten offering.

The ladies of the Pond Run M. E. church will hold a social at the church on Saturday evening, April 19. Beginning at 7 o'clock the members and friends of the church will assemble for the evening. Refreshments of sandwiches, ice-cream and cake will be served.

The meeting of the Business and Professional Club scheduled for tonight, has been postponed until next Friday, April 25, when the meeting will be held at the Mary Louise.

Miss Carliss Jones, student nurse at Hempstead Hospital, is ill at her home in Adams county.

Miss Beulah Thompson of Genoa, W. Va., is here for a visit with her cousins, Mr. and Mrs. Boyd Hompson of McConnell Avenue.

Mr. and Mrs. Maurice Ball and daughter, Floriena have returned to their home at Ruggles, Ky., following a visit with local relatives.

Friends of Mrs. Joseph Peebles of Sunnyside, will be pleased to learn that she is slowly improving after a severe illness.

Mrs. John L. Thomas of Bluefield, W. Va., is visiting with her sister, Mrs. Lester Jones of Fourth street.

Miss Louise Justice of Ironton is visiting with Miss Alyce Lawrence of this city.

Miss Hazel Wiseman of Sixth street, will spend the week end with relatives at Dayton.

The members of Frances Badger Guild of All Saints Church will hold a bake and apron sale Saturday, beginning at 1 o'clock at the Portsmouth Storage & Auction room at 841 Gallia street, next door to the Mary Louise. They will have for sale all kinds of baked goods, practical and fancy aprons and other things. The committee will be composed of Mrs. John L. Neudoerfer, chairman, assisted by Mrs. Edward D. Stevens, Mrs. J. Leigh Watkins Jr., and Mrs. Evan C. Williams.

Mrs. W. L. Bayless received the members of the Justamere Club yesterday afternoon in her home on Lincoln street. The afternoon was one of much pleasure with the presence of several guests among whom were Mrs. Marvin Clark and her mother, Mrs. Sanford Selby of Toledo, Mrs. W. W. Breece of Pittsburgh, and Mrs. L. F. Neudoerfer. The afternoon closed with the serving of a luncheon. Mrs. Anna Adams of Sixth street will entertain the club in two weeks.

The many friends, particularly the older residents of the city, will be sorry to learn that Ellen, the faithful attendant to Mrs. Mary Barton, of Jackson Avenue, is ill, having undergone a nasal operation Thursday. She is getting along very well and expects to be out in a few days. Mrs. Barton is under the care of her niece, Miss Eunice Mann.

Mrs. Charles Uhl of Eighth street is spending the week end with relatives in Columbus.

The Merry Twelve Club will be entertained this evening at the home of Mrs. E. J. Staebler on Sixth street.

Mr. and Mrs. John Peebles of Second street have come home from a delightful winter's stay at Los Angeles, California.

Mrs. D. A. Berndt of Gallia street, is visiting in Columbus with her daughter, Miss Dorothy Berndt who attends school at Ohio State University.

TIMES SERVICE PATTERN

4686

A SMART MIDDY DRESS WITH COLLAR AND TIE IN ONE

4686. Maided gingham is here combined with white Indian Head. This is a good model for wool repp, and for serge, also for linen and pongee.

The Pattern is cut in 4 sizes: 6, 8, 10, and 12 years. A 10 year size requires 3 1-2 yards of 36 inch material. To make as illustrated requires 1 1-4 yard of plain material and 2 1-3 of plaid material 36 inches wide.

Pattern mailed to any address on receipt of 10c in silver or stamps and 2c extra for postage.

Send 12c in silver or stamps for our UP-TO-DATE SPRING AND SUMMER 1924 BOOK OF FASHIONS.

4686

Size .....

Name .....

Street and No. .....

City ..... State .....

Cuticura Talcum Is Refreshing For The Skin

Daily use of Cuticura Talcum overcomes heavy perspiration and soothes and refreshes the skin. It imparts a delicate fragrance, leaving the skin sweet and wholesome.

Samples Free by Mail. Address: "Cuticura Laboratories, Dept. 25T, Malden 48, Mass." Sold everywhere. Soap 25c. Ointment 25 and 50c. Talcum 25c. Try our new Shaving Stick.

ADVENTURES OF THE TWINS

By Olive Roberts Barton

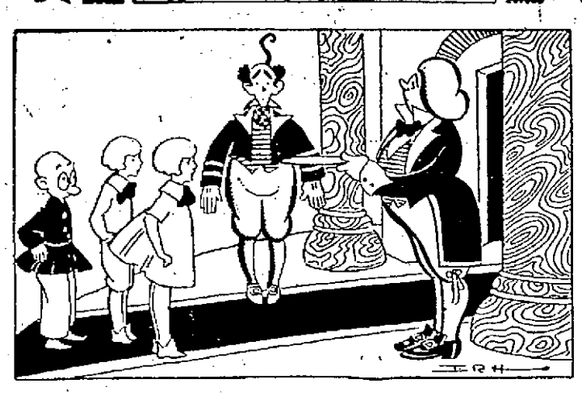

JACK OF THE BEANSTALK

"Names, please," asked a footman.

The next place that Mister Muggs took the Twins in Once-Upon-a-Time Land was to see Jack and his mother. No, not Jack and Jill, or Jack Spratt, or Jack the Giant Killer, but Beanstalk Jack.

Oh, yes, of course Beanstalk Jack did kill one giant, but the other Jack killed seven.

Well, the little automobile whizzed along past seven mills and seven hills, and came to a fine city. And asking the policeman where Beanstalk Jack lived, they were told that the first house on the finest street was his, and they would have no trouble in finding it.

Soon they came to the finest street, but it was so full of automobiles all going in one direction that they had to take their places in line and move slowly with the crowd.

They soon discovered the reason for such a crowd. There was a party at Jack's house and the cars were stopping one by one to let the people out.

"We weren't invited, but I'm sure it will be all right," said the little fairyman. "So you Twins go on in while I park the car."

A big fellow in gold braid and buttons opened the door of the magic car and helped them out.

Mister Muggs jumped after them two steps at a time and caught up to them at the door.

"Names, please?" asked a footman in a voice that seemed to come from his toes. At the same time another one stuck out a silver tray for their cards.

"My goodness! I forgot mine. We all did," said the fairyman, patting himself all over as if in search of his card case. "J—ust say 'Mister Muggs and Nancy and Nick, please'."

So they followed the man to the door of the drawing-room and there he stopped, calling loudly, "Mister Muggs, Nancy and Nick."

And then, with his nose sticking up in the air like the spout of a teapot, he marched off, leaving the three visitors in the doorway with everybody staring at them.

Jack saw them at that minute and rushed over. "Hello, people," he cried. "I'm ever so glad to see you. Come on over and meet my mother."

"But we're not dressed for a party," said Nancy. "We look perfectly awful."

"No, you don't," said Jack. "You look just right, the way I like you. I am tired of this fine house and all these servants. Mother and I were both happier before we got all the giants' money and became the richest people in town. We are going back to the country and build a little cottage and keep a cow again. And if you will come and see us there I am sure we will all have a better time."

Jack's mother was as nice as Jack, although Nancy remembered that she had lost her temper when Jack sold the cow for a handful of beans, and threw them out of the window.

They all had a happy time and promised to return.

(To Be Continued)

(Copyright, 1924, NEA Service, Inc.)

Great Healer for Sores, Cuts, Scalds Burns And Bruises

Great Antiseptic Ointment Called San Cura that Fisher & Streich's Pharmacy and R. Bourgholtzer sell on Money-back Plan.

"Arm badly scalded with steam," writes Gilbert Hard of Rinard's Mills, Ohio; "San Cura Ointment relieved the pain at once and arm healed rapidly. It is a wonderful ointment."

San Cura Ointment is such a marvelous healing antiseptic ointment that it is sold on money-back plan.

It relieves itching skin, eczema, old running and fever sores, ulcers, boils piles, frosted feet, chilblains, catarrh, chapped skin and sunburn. 30 and 60 cents a jar.

Use SAN CURA SOAP for skin diseases and to promote a fine complexion. It's a splendid baby soap. 25 cents. At Fisher & Streich's Pharmacy, Portsmouth, and R. Bourgholtzer Pharmacy, Sciotoville, O.

—Advertisement.

Quick!

this rich breakfast cooks in 3 to 5 minutes!

Quick MOTHER'S OATS

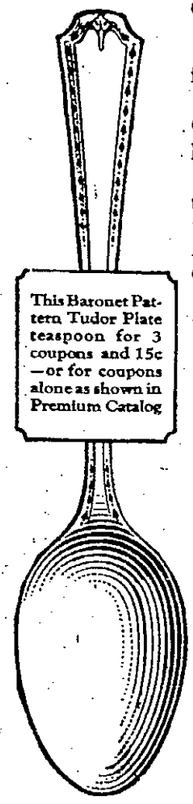

This Baronet Pattern Tudor Plate teaspoon for 3 coupons and 15c—or for coupons alone as shown in Premium Catalog

This gives you quick, hot, vigor-breakfasts. The new Quick Mother's Oats!

It makes oats the *quickest* breakfast dish. Cooks perfectly in 3 to 5 minutes—scarcely longer than simple toasted bread.

Same plump oats as regular Mother's Oats, the kind you've always known. Cut before flaking, rolled very thin and partly cooked. And these small flakes cook faster—that's the only difference.

All the rich flavor of Mother's Oats. All the good of hot breakfasts, *quick*! Today, try Quick Mother's Oats.

2 KINDS OF MOTHER'S OATS
Now at Grocers
Quick Mother's Oats and Mother's Oats
Get whichever you prefer

Genuine Tudor Plate Silverware

for Mother's Oats Coupons

There are coupons in every package of Mother's Oats. Coupons in Quick Mother's Oats. Coupons with regular Mother's Oats and with Mother's Aluminum Brand Oats. These are good for *genuine* TUDOR Plate Silverware made by the makers of Community Plate and backed by 20-year replacement guarantee. Over 150 other needed articles, jewelry, watches, toys, RADIOS, aluminum ware, etc. Mail the coupon for complete catalog FREE. Do it today.

MOTHER'S OATS
80 E. Jackson Street Chicago, Ill.

Mother's Oats,
80 E. Jackson Street, Chicago.
Send me the Premium Catalog you offer showing the Silverware and other gifts.

Radio Communicants Entitled To Purchase Wine

NEW YORK, April 18.—The right to purchase wine for sacramental use at home may be claimed properly after tomorrow after the manner of the radio communicants of the West End Presbyterian Church, R. Q. Merrick, chief of the federal prohibition enforcement bureau here said tonight.

Mr. Merrick holds that if the pastor, the Rev. A. Edwin Keigwin decides to continue his radio communion services which he will inaugurate tomorrow night, his communicants are privileged to obtain sacramental wine for the services in the same manner as orthodox Jews. However, communicants desiring wine must first have the certification of Dr. Keigwin or any other minister who sponsors communion services.

The pastor has authorized his radio communicants to partake of the symbolic bread and wine at home as they listen to the services and to use grape juice if no wine is available.

Dr. Tertius Van Dyke of the Park Avenue Presbyterian church declared today that the broadcasting of communion services is a "very serious and dangerous innovation open to grave abuses." Other Presbyterian clergymen called the proposal "startling" and "astounding."

Sciotoville Revival Is Full of Interest

"The Best and Yet the Worst Thing In Sciotoville," will be the subject of Rev. W. Graham Walker of Lexington, Ky., when he conducts tomorrow night's evangelical service at the Sciotoville Christian church. Rev. Walker's subject tonight will be "Come and See."

Last night, despite the competing circus attraction and drizzingly inclement weather, a fine crowd was out, tribute to Rev. Walker's appeal. His subject was "The Church Crucified Between Two Thieves." He spoke of Christ as the body of the church, comparing that Christ was nailed to the cross between two thieves, while the church today is accompanied on either side by worldliness and formality.

Sallie Ann SAYS

The Fashion is well prepared for the last minute Easter rush. Among the new things that attracted my attention, is a splendid group of silk frocks at $22. There are Printed and Flowered Crepes, Elizabeth Crepes, Cantons, Sports Roshanaras, Satins and Crepe de Chines. Besides the usual blacks, navies and browns, there are the new bright Spring shades: apple green, sheik, toast, rose and poudre blue.

Those sports suits at $19.95 of which I told you the other night, should sell quickly Saturday, for this price barely covers the cost of the materials. They are of nice light weight fabrics, in plaids, checks and stripes and are suitable for wear all summer long. One of them would be splendid to take with you on your vacation trip.

Sallie Ann of The Fashion

Sage HATS

Style leaders for more than sixty-six years

Why experiment?

You will be pleased to find that our collection of Easter hats is more complete than ever for your last minute inspection.

We have just received a shipment of new sport hats which we are confident will more than meet with the approval of our most exacting clientele.

See them at our shop tomorrow while the selections are best.

Mrs. Anne Rice
1005 Gallia St.

Classified Adages

A ploughman on his legs is higher than a gentleman on his knees. But neither one of these will ever get as high as the man who climbs via the A-B-C Classified Columns.

Read Them Today!

GOOD MANNERS

Not Up to Gentleman

When a lady meets a gentleman acquaintance, by accident, on a train, she should not expect him to tip the porter for carrying her grip, when their destination is reached.

COUPON

New Universities Dictionary

FOR THE PORTSMOUTH SUN AND TIMES READERS

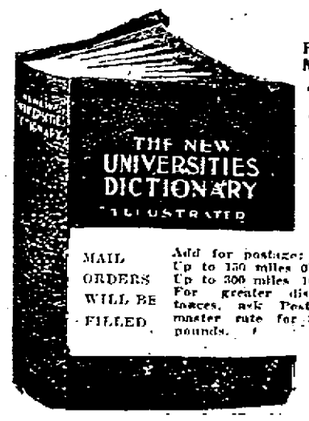

MAIL ORDERS WILL BE FILLED

Add for postage: Up to 150 miles 07 Up to 300 miles 10 For greater distances, ask Postmaster rate for 3 pounds.

How to Get It

For the Mere Nominal Cost of Manufacture and Distribution

1 Coupon and 98c

Secure this NEW authentic Dictionary bound in black seal grain, illustrated with pages in color.

For the convenience of the public and because of their facilities for serving them, arrangements have been made for the distribution of The New Universities Dictionary to all Sun and Times readers by this well known store, to which all coupons must be presented and mail orders sent.

Anderson Bros Co.
Portsmouth, Ohio.

22 DICTIONARIES IN ONE

Many Dictionaries published previous to this one are out of date. Money Back If Not Satisfied

JACK DAW'S ADVENTURES — THE CIRCUS ELEPHANT

BY ELTON

Before Jack could explain that the monkey was hanging on to Flip, instead of Flip hanging onto the monkey, th emonkey man turned and walked away. Jack then stopped down and patted Flip, who was still very much scared. "You'd better stay right here with me," advised Jack.

All this time the work of putting up the tents and side show places was going on. Jack marveled at how fast the men worked. He walked over to one of the smaller tents and asked if he could help spread the straw that was being used in the stalls where the ponies were standing.

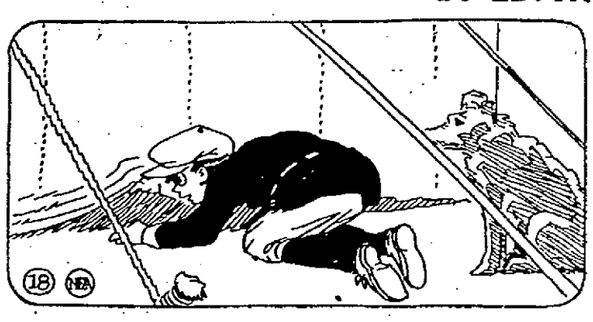

"Don't need any help here," replied the man Jack had approached, "but maybe they'll let you carry water for the elephants down at the elephant tent." So Jack ran to the elephant tent. He looked around but couldn't find the entrance. So he peered underneath the tent. (Continued.)

Small Army of Athletes Invading the Capital City

COLUMBUS, April 18.—The advance guard of the small army of athletes entered in the Ohio relays to be contested here tomorrow began to filter into Columbus early today. By nightfall practically all of the 86 teams entered in the meet are expected to be on hand.

Eleventh hour entries, the last to be accepted, brought the total number of athletes for the meet up to 716 last night. Size of the entry list from many parts of the middle-west assure the greatest track meet in Ohio history and one of the greatest ever held in the central states, according to G. M. Trautman, assistant Ohio State athletic director in charge of the meet.

Drawings last night for pole and lane positions in relay events for other than Ohio colleges resulted as follows:

880 yard relay (open)—Michigan, Chicago, Ohio State, Wisconsin.

Four mile relay (open)—(Colleges)—Michigan State Normal, Dennison.

Distance medley relay, Western Conference—Wisconsin, Minnesota, Ohio State, Michigan, Indiana.

Four mile relay—Universities—Michigan, Ohio State.

Two mile relay—Universities (open)—Minnesota, Michigan, Ohio State, Indiana, Wisconsin.

Two mile relay—Colleges (open)—Michigan State Normal, Michigan Aggies.

880 yard relay—Colleges (open)—Michigan Aggies, Michigan State Normal, Western State Normal of Michigan, Dennison, Earlham, Wilberforce, Dayton, Capital.

The relays which will be an annual affair will be offically inaugurated tonight with a dinner in honor of visiting coaches. Plans for next year's relays will be discussed along with track matters in general.

"It's the dollar you might have saved that's hardest to forget."

BELT OUTFITS COMPLETE

With Genuine Cowhide Belt, Silver Buckle and Belt Chain

Saturday—$1

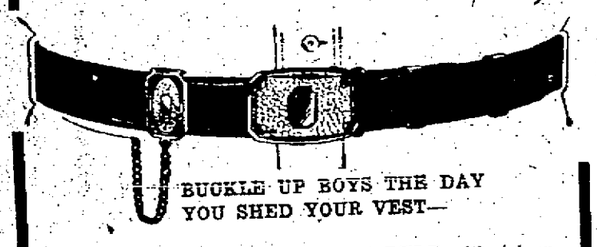

BUCKLE UP BOYS THE DAY YOU SHED YOUR VEST—

THIS is a GENUINE COWHIDE BELT with a hammered silver-plated buckle and a guaranteed silver-plated belt chain.

IF you can duplicate this outfit for twice my price—or if it doesn't give perfect wearing satisfaction, bring it back and get your dollar.

HERE'S A CLOSE-UP OF THE BELT CHAIN

that goes with this outfit

Without Extra Charge

It is silver-plated on nickel silver. Every link soldered and guaranteed for five years.

839 Gallia Street — Whites Jewelry — 839 Gallia Street

Square Deal Jeweler

LE COMTE & FLESHER PRESENT AMERICA'S MOST NOVEL MUSICAL SHOW

MY CHINA DOLL

with BARBARA BRONELL THE DOLL of the STAGE

BOOK, LYRICS & MUSIC by CHAS. GEORGE Composer of "LISTEN TO ME" and "SO EASY MABEL"

BRILLIANT CAST FASCINATING SPECTACLE SPARKLING DANCE ENSEMBLES

MISS RAGTIME AND SOME OF HER CORPS de BALLET

High School Auditorium Wednesday Night, April 23rd

Auspices Bnai Brith Lodge

Benefit "Organ Fund"

New Jewish Temple

Prices: Entire Lower Floor and 5 Rows in Balcony $2.25; Balance $1.50.

RESERVED SEAT SALE

Monday Morning, April 21st, 8 O'clock

At Samuel Levi & Co., 1007-1009 Gallia

Not More Than Six Reserved Seast To One Person

Car With Sick Child Wrecked In Death Race

RAVENNA, OHIO, April 18.—Frank Miller, 4, swallowed poison tablets by mistake at his home in Palmyrme, 42 miles southeast of here today.

He died on the way to a Ravenna hospital after the automobile which was taking him there was wrecked in a collision and the race against death was continued by a passing motorist.

The child was left with his brother and sister, 10 and 12, while his parents, Mr. and Mrs. Joseph Miller, were shopping at Ravenna. Discovering he had swallowed the poison, the two children carried him to the home of Joseph Jones, a neighbor.

Jones placed the child in his automobile and speeded for the hospital. The machine collided with another three miles from Ravenna. Another driver picked the party up, but the boy died before the hospital was reached.

Father to Push Death Trap on Son's Slayer

FLORENCE, ARIZ., April 18.—The state will interpose no objection to a request by W. H. Grosh, aged father of Ted Grosh slain university student to spring the gallows trap to execute William Bard, Globe negro, who was convicted of the youth's murder, it was announced today by R. B. Sims, superintendent of the Arizona state prison.

"We will offer no objection, if Mr. Grosh wants to be the executioner," said the superintendent.

MOTHER OF 24 AT 44

SAN FRANCISCO, April 18.—Mrs. Sebastiana Marroquin, 44, today gave birth to her 24th child. Mrs. Marroquin, who was first married at the age of 14, has been married twice. Fourteen of her children are alive.

Back From Cincinnati

Fred Briggs, of the West Side, is home from a business trip to Cincinnati.

CHAMPION?

Eastland Theatre — This Week

Licensed Chiropractors

H. F. Gleim, D. C.
725 Fourth Street
Portsmouth, Ohio
Phone, Office 30 H 6
Residence 1546 L

James Kelso, D. C.
4002 Gallia Ave.
New Boston, Ohio
Phone, Office Boston 2
Residence 1413 X

Marigold Cream

This fragrant preparation is one of the best and most pleasant for chapped hands, face, lips or any roughness of the skin. It is a perfect substitute for glycerine and is neither greasy nor sticky. Rub in well until perfectly dry. This is a home product sold here for 25 years with a strict guarantee if not satisfactory return the bottle and receive the purchase price.

Good after shaving.

Price 25c, 50c, 75c and $1.00.

Manufactured by

The Fisher and Streich Pharmacy

Sixth and Chillicothe Streets

Both Phones No. 41

Petticoats at $3.45 and $4.45

Featured on the second floor in a special sale.

Kline's

Opp. Columbia

Exclusive But Inexpensive

Store open Saturday until 8:30 P. M.

"SATURDAY" THE LAST DAY OF OUR

Important-Underprice-Event

EASTER DRESSES

At Great Saving

After the long dreary months of winter, these smart new Frocks look alluring indeed. The slim, sleek silhouette still prevails. Graceful tunics, jaunty capelets, swagger scarf neck lines and many other new notes of the mode, vie with each other in importance and effectiveness Especially priced for quick selling.

$9.95 — *Values To $15.00*

$13.95 — *Values To $19.50*

One can scarcely think of a style that is not represented in these groups. DRESSES of every discription, favored by fashion for every occasion. Each model characterized by superior quality.

Values Up To $29.50 — $16.50

Values Up To $35.00 — $19.95

Dress Department Second Floor

EASTER COATS

At Special Prices

Chic from the collar down, these new Spring top-coats assure such delightful smartness you won't be able to resist buying one, once you have seen them. Many lovely shadow plaided and tiger striped effects; many scarf treatments, a few Medici collars and cape effects, nearly all of them are full lengths some are three-quarter lengths, in all sizes.

$15.95 — *Values To $21.50*

$20.95 — *Values To $29.50*

Coats for those who exult in sports activities, and those who favor the vogue of practicality. Every Coat, Wrap or Cape from our entire stock is included in this special event at great savings.

Values Up To $39.50 — $28.75

Values Up To $50.00 — $36.50

Coat Department Second Floor

20% Off Throughout First Floor

ACCESSORIES for the Easter Costume

Kline's Reductions

Are genuine. Each and every item bears its original markings. Discounts deducted at time of purchase. There are no make-believe methods in this store. And that's just why the news of a sale at Kline's is so enthusiastically received by the trade.

HOSIERY
LINGERIE
CORSETS
BRASSIERES

All At Twenty Per Cent Off

A SPECIAL SALE OF BLOUSES

Values to $5.95 ..... $4.25
Values to $7.95 ..... $5.95
Values to $9.95 ..... $7.50
Values to $10.95 ..... $8.50

NECKWEAR
SWEATERS
PURRSES
GLOVES

All At Twenty Per Cent Off

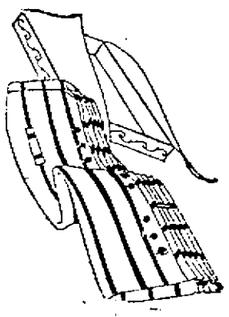

EASTER SKIRT

Beige—anything but a backward color in the background for many a plaid of mustard yellow, amber or green this Spring. Checked Skirts, too, in smart colors and rather aggressive as to the size of the checks or smart for campus or classroom, sports or more prosaic pursuits. Many are of the new wrap-around models.

Values to $6.95 for $4.45
Values to $11.95 for $7.95
Values to $13.95 for $10.95
Values to $32.50 for $15.95

Pre-Easter Sale

MILLINERY

You just can't have too many hats. There's no end to the joy of having a hat to match each costume, and you are not building air castles either, for our hat section offers you such a large selection that you'll have not trouble in finding the right hat for your new Easter costume, and you will be amazed at their values.

Values up to $4.95 at $2.65
Values up to $7.95 at $4.25
Values up to $10.95 at $6.95
Values up to $12.50 at $7.95

Circus Delights Large Crowd

Enthusiastic crowds which packed the big tent at two performances turned out yesterday, in spite of rain, for the season's first circus, when the Sparks show played at Seventeenth and Chillicothe streets.

The circus opened with a gorgeously costumed Egyptian spectacle. Turbaned shieks and tatooed zulus, slave girls in glittering anklets, desert queens gowned in shimmering satins, giant elephants caparisoned in the richest of velvets in crimson, purple, gold and blue circled the big tent and came to attention in a picturesque tableau while Bessie Harvey, the original soprano of the tents, sang oriental melodies. Not the least effective note of the spectacle was the ringing of tiny silver bells carried by each performer and rung in accent to the beat of the music. Miss Harvey's voice is clear and true and ample enough to be heard throughout the tent even when the elephant upon which she stood decided to join in the chorus. "One of the best shows I've ever seen" a man remarked in the audience and we learned later that he is one of the managers of a rival circus, so he ought to be a good judge.

The animal acts with the Sparks show bear the stamp of marked originality. Frana Woske's polar bears perform in conjunction with two white German police dogs; one of Tom Burn's Bibb County pigs slides down a shute with a monkey riding on his back; and Carl Wolf's llamas are the only trained animals of their species in existence. Elephants that shimmy and horses that dance Irish jigs and the Argentine tango are unique. One needs a second and third pair of eyes to keep up with a big three ring circus. For how can one give full attention to even the cleverest of acrobats when a fascinating blonde girl in gorgeous blue costume is turning backward somersaults at the other end of the tent.

Steve Batty's five fighting lions really showed fight, and we were not surprised when we learned that they were the same lions that were used in the Tarzan picture with so much of excitement when one of them leaped at one of the actors.

One of the best circus acts we have ever seen is that put on by Professor Kloske and his group of sixteen German horses, two of which came from the former Kaiser's private stable. The "Herr Professor" loves his beasts and when he murmurs German terms they respond and "thread the needle" in the most perfect fashion imaginable. Another horse act that won tremendous applause was the hunting scene put on by the dancing horses, featuring Lady Fashion and Baron DeBell, with Florence Harris up.

Lights and music, and gay dancers! Trapez performers and tumblers! Bewitchingly pretty Naida Miller executing intricate steps on a slack wire with a freedom that left one gasping. All sorts of funny clouns, and not one risque joke.

There is beauty in the Sparks Circus as well as plenty of thrills and hearty laughs. Bessie Harvey, gowned in green velvet, with plumed hat, makes the prettiest picture imaginable as she sings "Come Pretty Dove" while fluttering pigeons drift in from all corners of the tent to settle on her outstretched hand or nestle against her shoulder.

We are all children at heart in our love of color, motion, action and adventure, and the circus reaches every one of us. The Sparks show is so clean it even smells good; just the homely clean smells of crunched peanuts, crisp popcorn, well kept animals and fresh sawdust. And if a solitary reporter who went to the big tent all alone just for the purpose of telling folks about it, got a real thrill from the performance, surely all the fathers, mothers, uncles, aunts and cousins who were there with Jimmy and Mary and Betsy found two hours of honest to goodness excitement, beauty, and fun.

BIRTHS

Twin sons were born Thursday to Mr. and Mrs. Marshall Taylor of 3516 Gallia avenue. Mr. Taylor is an N. & W. brakeman.

NEURALGIA or headache—rub the forehead—melt and inhale the vapors VICKS VAPORUB Over 17 Million Jars Used Yearly

Giant Recruit Hurls Fine Ball

NEW YORK, April 18.—Wayland Dean, youthful West Virginian for whom John McGraw paid $50,000 to Louisville, today is hailed in New York as the man to lead the Giants from the land of pitching despair. The recruit, after being hit for home runs in the first inning by Johnston and Fournier, held Brooklyn to four blows throughout the rest of the game, while Heinie Groh and George Kelly batted 3 to 2 ten-inning Giant victory. Three major league games were cancelled on account of rain and cold weather yesterday.

Grantham, Cub second baseman, hit a home run, two doubles and a single and was largely responsible for his team's seven-to-four win over the Cardinals in the National League game at St. Louis. Jacobson, Brown outfielder, smashed a single, double, triple and home run in five attempts, but his labor was lost as the White Sox mixed timely hits with Vangilder's wildness and erratic fielding for a six-to-three win at Chicago.

A mental slip by Zahniser, who threw to second, instead of home on a double steal in the eighth inning, spoiled the creditable game which he had pitched and permitted the Athletics to win at Washington, 4 to 3.

In Boston the world champions suffered another ignominous defeat at the hands of the Red Sox, 9 to 1. The supposedly murderous hitters of Huggins made only five safeties for the third time in as many days. Waite Hoyt allowed 10 hits in six innings.

Bancroft's place in the Giant's infield has been taken by Travis Jackson, whose utility work last season was an important factor in McGraw's pennant victory.

Brooklyn banks upon Johnny Jones, Pacific Coast recruit, to strengthen the Dodger infield, while Pittsburgh has a highly touted newcomer in Glenn Wright, former Kansas City star, for whom the Pirates made a place by shifting Rabbit Maranville to the Keystone sack. "Midget" Adams has filled the vacancy in the Chicago Cub infield left by Charley Hollocher, while Lester Bell, given a brief trial lats season, may land the shortstop berth regularly with the St. Louis Cardinals.

Boston, the only American League Club to make a switch, has one of the most promising recruits of the season in Dudley Lee, who jumped to a regular major league berth from Tulsa, Oklahoma.

Two Men From Morgan Yacht Reported Killed In Albania

NEW YORK—Two men from the yacht of J. P. Morgan, are reported from Athens to have been murdered at Tirana, Albania, but report lacks confirmation.

KITCHEN KLENZER for all Cleaning

Bathtubs and Tiling | Floors and Woodwork | Pots and Pans | Painted Walls | Kitchen Sinks

Hurts Only Dirt

CHARGE ACCOUNTS SOLICITED

LIBERTY CLOTHING CO.
408 Chillicothe St. Phone 1493

...act! Just a day's journey to Easter

Fashion's Newest Models Are Included In This Wonderful Assortment Of

New Easter Dresses

—The assortment is complete at all prices. Some of the materials used in making these smart frocks are:

Summer silks, charmeens, roshanara crepes, Poiret twills, satins, satin-faced crepes, canton crepes, French flannels. The newest dress novelties are included.

$16.50 to $69.50

New Coats...

Models for Easter revealed by this showing will impress every one with their smartness of line and quality of material. Soft, weightless woolens come in colors that range from the conventional to the bizarre. Twills are gorgeously embroidered.

$14.95 to $74.50

Distinctive Spring Suits---

Styles for the boyish person and others for more mature figures are presented in navy twill, hairline stripes, hairline checks and mannish Oxford suiting.

$29.50 to $64.50

A Very Special Event Tomorrow In Beautiful Easter Hats

—Hats that are particularly smart on the head — with the new fashions which they were specially designed to accompany. The more f malines and hairbraids framing the face in artful in line with fancy fabrics, fine laces,s and hairbraids framing the face in soft soft loveliness.

$3.50 to $12.50

CHAMPION? Eastland Theatre — This Week

Special!
Hot Water Bottles and Fountain Syringes Guaranteed $2.00 Values for
$1.39
All This Week
See Window Display
Wursters' Drug Store
The Rexall Store
419 Chillicothe Street
Phone 272

THOMPSON'S HOME MADE MAYONNAISE and RELISH
The talk of the town. You have not used the best until you have used ours.
For sale at the leading groceries.
I. B. Thompson
2027 Grant St.

"The Personal Interest Store"

"TUNE IN WITH MOTHER NATURE AND DRESS UP"

Your day to dress up

OUR CHARGE ACCOUNT PLAN IS DIFFERENT. TRY IT—YOU WILL LIKE IT.

SUNDAY IS EASTER

The day when everybody, everywhere, tunes in with Mother Nature by discarding the old garments for new ones. Tomorrow is your last chance to secure that new Easter outfit, so come in, it's here for you and at the price that will please you.

DRESSES

Combining the newest and smartest styles in this season's popular fabrics and colors for women and misses.

$17.95 to $39.95

COATS

The popular Plaids, Stripes, Checks and Plain colors in Sport Coats — or the popular Poiret Twill Coat for Dress.

$17.95 to $39.95

Buy now—pay after Easter

Thousands of men and women use the extended charge account plan to purchase their spring wearing apparel. Why not you? You will like it and no cash payment is required at time of purchase.

VALUE, COURTESY AND SERVICE, THREE FEATURES THAT MERIT YOUR PATRONAGE

MEN'S AND YOUNG MEN'S SUITS

Extreme or conservative styles in the popular materials and shades for spring wear.

$29.50 to $49.50

ALL YEAR ROUND TOPCOATS

For rainy or cool weather these cravenetted top coats of Covert and Bedford Cloth, Gabardine and Whipcord are most practical.

$19.50 to $29.50

Use an extended charge account. No cash payment required at time of purchase. Pay as you receive your Income

With each boy's guaranteed two pants suit we are giving FREE a choice of a New Haven Watch or a Wilson & Co. Jr. League Baseball and a Louisville Slugger Bat or a genuine leather Fielder's Glove. Boys, be sure to get yours.

Boys' 2-PANTS SUITS

That are guaranteed to give service. The season's newest styles and colors at

$7.75 to $17.75

GIRLS' BLOOMER FROCKS

Smart and practical frocks in Calico Print, Linens and Ginghams. Sizes 6 to 12.

$1.95 to $6.95

SURE-FIT CAPS FOR MEN

The world's most comfortable cap, adjustable to any size. Ideal for sport and autoing.

$2 to $3.50

THE WHEN STORE
"Not only Different — But Better"
616 Chillicothe Street

MILLINERY FOR EASTER

Beautiful new styles, showing the latest mode in headwear for spring. Many pattern hats included.

$4.95 to $9.95

Easter!-Spring!!-Dress Up-Look The Part!!!

Take off those heavy winter-worn clothes, Put on something that will make you look and feel as though spring had Come! LOOK THE PART on the big Dress Up Day!

MEN! YOUR HAT—!

Is one of the very important items of your wardrobe. Greet Easter with one that shows you realize it. Just such a one is waiting for you at this big store.

THE BEST OF QUALITY—THE LATEST STYLES—THE LOWEST PRICE.

Everybody says our Hats have that $5.00 look.

$1.95-$2.95 to $3.95

PANTS WEEK

Pants, pants, pants of every description and price to fit men of all builds. Our big pants department, the largest in the county, will serve thousands upon thousands of men during this big week.

Men's All Wool Pants

Here are grouped suiting pants that are ideal for matching coat and pants. Pure worsted pants of the better quality—double seats and Union Made.

$3.45, $3.95
$4.95, $6.49

Men's Work Pants

Men's Work Pants of a standard value, made to stand the wear and tear that work pants get. Khaki, stripes, worsteds, moleskin, hard twills.

98c, $1.94
$1.95, $2.95

$6.00 Boys' Wool Suits $4.98

$16.00 Boys' Hand Tailored Wool Suits $12.75

LOOK BOY'S FREE For One Week Only FREE

Watches and Chains, Roller Skates, Baseballs, Bats, Catchers' Gloves, Fielders' Gloves, and School Companions

WITH YOUR EASTER SUIT

$10.00 Boys' 2 Pants Wool Suits $7.98

$12.00 Light Tweed Suits $9.75

MEN!

If you hunt this town over we say you cannot find SPRING CLOTHING with the quality and the prices we sell them. SO WHY WASTE YOUR TIME IN SHOPPING AROUND? WE ARE THE ORIGINATOR OF PORTSMOUTH CUT PRICES. We make prices—others copy—This is surprising, but a fact just the same. All wool fabrics that can be depended upon and tailored to last. Just try one of our guaranteed Hyde Park or Sherman and Son $40 Spring Suits. Our price

$29.75 and $24.75

BIG SALE, YOUNG FELLOW, EASTER SUITS

Smart, snappy, aggressive, youthful types of sport clothes appeal to every young man. Classy sport models that express all the ideals and requirements of youth in fancy grays, tans, blue pin stripes, all styles and sizes up to 44.

$21.75 also $19.75

Oh Boy! Now Is The Time To Buy for Easter

This great man suit sale comes just in time for Easter. Just think of it, men! All Wool, fast colors, hand tailored, hard twill worsteds or sport suits for only

$16.75 and $14.75

NOW IS THE TIME TO BUY

Don't wait until the last minute. Buy now while our assortments are most complete. Pick out your suit, have it laid away. We will hold it till you want it with a small deposit.

OXFORDS

Bring the whole family down and look at the classy Easter styles in

MEN'S, WOMEN'S AND CHILDREN'S SHOES AND OXFORDS

Tomorrow we lift the curtain on the most extraordinary display of style in shoes for the whole family ever seen in this or any other city.

Actual duplicates of $5, $7 and $10 styles. All styles and leathers at a big saving.

Men's Oxfords

$50 in gold and a new pair shoes free if you find anything but solid leather in our shoes. Tan, Patent, Gun Metal or Calf Skin. Newest styles in Crawford's or Carter's Oxfords.

$3.98 to $7.98

Women's Oxfords

ALL COLORS, ALL STYLES. The last word in dainty footwear. Sandals, Straps in red, green, gray, tan, patent, satin or white.

$1.98 to $3.98

Established 1902
220 Chillicothe St.

The Old Reliable

SALVAGE

A Modern Store 21 Years Old

THE WORKING MAN'S STORE WILL BE AS BUSY AS A BEE-HIVE TOMORROW

Mellon Says Present Business Conditions at An Ebb

WASHINGTON, April 18.—Secretary Mellon regards present business as at an ebb, but considers the condition as not highly consequential, it was said today at the treasury. It was disclosed also that the general situation had been discussed at a recent cabinet meeting.

Most of the cabinet, it was said, hold the same view as the treasury secretary, who believes that there is sufficient new business originating to check the present tendency toward a lessening in activity.

The credit situation is regarded by Mr. Mellon as good and indications at the treasury point to little sentiment prevailing for tampering with the rediscount rates of the federal reserve banks. The reserve board itself has only one or two members holding the view that changes in the discount rate are advisable at this time.

The others who are in the majority apparently have become convinced that the same purpose can be accomplished through control of open market operations of the reserve banks as can be had by alteration of the rediscount charge.

Some of the cabinet members regard present business conditions as propitious in that the stocks held by most retailers are low and their replenishment imminent.

Gun Battle In B. & O. Yards In Huntington Ends In One Man Killed, Police Wounded

HUNTINGTON, April 18.—Harry Elliott, 35, Twenty-second St., heretofore known to fame as Huntington's ice box bandit, was shot and instantly killed and Patrolman Thomas H. Ball, 1722 Eleventh avenue was wounded in a breast to breast gun fight in a box car in the B. & O. yards here Thursday in his terrific and unexpected encounter with Elliott, who appears to have advanced from the ice box bandit stage to the state of a full-fledged burglar. Tom Ball was more fortunate that his brother, the late C. Ball, who was also a patrolman, who was shot and killed a few months ago while endeavoring to effect the arrest of William Newell Brown, a negro.

Patrolman Ball is in the Kessler-Hatfield Hospital, the large and small bones of his left leg broken and fragmented at a point four inches above the ankle joint. Resting in the rear of the ankle joint is the bullet which ranged downward after its havoc had been wrought.

Services At Trinity Tonight

There will be preaching services in the vestry at Trinity Church tonight. The minister will speak on the theme, "It Was For Me." Miss Mick will render a solo appropriate to Good Friday. John McMillan will have charge of the congregational singing. The public is cordially invited to attend this service, which will begin promptly at 7:30.

PYORRHEA

A Dentist Declares

"The results I obtained from the use of Jo-Vex for pyorrhea were almost unbelievable."

A Cleveland dentist wrote the above but for ethical reasons does not care to have this name mentioned although we have it on file.

Another Cleveland dentist writes, "I have not used it in a single case without getting more than satisfactory results."

Get a six ounce bottle of Jo-Vex at Fisher & Streich, Wursler Bros. or any good druggist if you want your sore, bleeding receding gums to quickly become firm and healthy and your loose teeth to tighten. It is guaranteed. It hasn't failed yet. —Advertisement.

WILLIAM A. INMAN

—AND—

GEORGE B. NYE

Are candidates for delegates to the Democratic National Convention from the Sixth Congressional District, subject to the primary, April 29th.

Their first choice for President is James M. Cox. They believe he is entitled to a solid delegation from Ohio, not only by reason of his eminent fitness for the office, but in return for the gallant fight he made four years ago against overwhelming odds.

Don't fail to vote yes for James M. Cox, as your choice on the preferential ballot.

CHAMPION?
Eastland Theatre — This Week

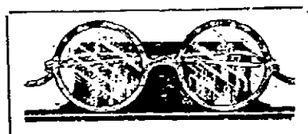

Have Your Eyes Examined!

By correcting a slight error in your sight today you will save both money and trouble later.

Glasses, if needed, can be had on small weekly payments if you so prefer.

W. F. ROWLETTE

Crescent Jewelry and Optical Co.

920 Gallia St.

PEERLESS PASTEURIZED

Milk And Cream In Bottles

Ask your dealer or call our

RETAIL TRUCK

And your wants will be promptly cared for

The Ice Cream & Bottling Co.

Phone 315 or Phone 608 L

MUNION'S SHOE STORE

Is the place to buy shoes for men and boys. Out of high rent district. That's how we can sell for less.

Once A Customer Always A Customer

1508 Gallia Street

Open Every Night

MAKES YOUR HOUSE CLEANING EASY!

DIRT REMOVER — CLEANS ALL

Reason Number 3

Why you should use this wonder of the day.

The liquid cleans dirt from Paints, Varnishes, Enamel, Linoleum, Glass, Tile, Marble, Glazed Brick, Gold Leaf Signs, Kitchens and Bathrooms and without injury to hands or objects.

J. S. EVANS & CO.

220 Market Street Portsmouth, Ohio

Phone 696 J for a free demonstration.

While Buying Your Easter Outfit

Don't forget the value of face powder, creams, lip sticks, brow pencils and many more toilet articles. We deliver.

M. E. Cartwright, 1543 9th St., can have $1.00 worth of drugs delivered for 50c tomorrow.

THE SERVICE DRUG CO.
FAST AND FURIOUS DELIVERY
PHONE 688
9TH & CHILLICOTHE ST.
PRESCRIPTIONS 100% ACCURATE
PORTSMOUTH, OHIO

Selects Site For N. & W. Club House

The George Hewitt place, three miles out Scioto Trail, on the bank of the Scioto river, has been selected as the site for the erection of a club house and recreation headquarters which the N. & W. railroad plans to build for its local employes, it was announced today after plans submitted. The tract of three acres which has been leased is in an ideal spot for such a resort, easy of access and furnishing splendid fishing and boating features.

Hand Is Scalded

Mrs. John Ross of Williams street suffered a badly scalded hand yesterday when she upset a pan of boiling hot water on it while preparing dinner.

Ralston Not Candidate; Would Accept Duty Call

BEECH CITY, OHIO, April 18.—U. S. Senator Samuel Ralston, Democrat, of Indianapolis, is not a candidate for the presidential nomination, "but if what seems to be impossible," happens he "will play the part of a patriot," he wrote Postmaster A. B. Wingate, a boyhood friend of New Cumberland, their birth place.

"I am not seeking the nomination, nor am I intending to have my friends put a movement on foot in my interest," the letter states. "But if what seems to be impossible should happen, I will play the part of a patriot and perform my duty to the best of my ability."

We top them all. Greene's. Advertisement.-tf.

Twenty-Four Years Ago

A moonlight excursion was given by the Portsmouth Cycling Club on the Steamer Honuuza.

J. P. Caskey was named foreman of the grand jury convened for the April term of Common Pleas Court by Judge John C. Miluer.

Martin M. Loveman, of the Parisian Cloak Co., and William Sprey, departed for Murray City, Athens county, where they expected to open a dry goods and notion store.

Fred Pride entertained a number of friends at dinner at the Biggs House in honor of his "fiftieth" birthday anniversary.

Fred Kemmerer, of The Correspondent, spent Easter Sunday at his home in Chillicothe.

A fine baby girl was born to Mr. and Mrs. Ben Diener.

Novel Scenes In "My China Doll"

One of the most novel scenes in "My China Doll," the musical extravaganza coming to the high school Wednesday, April 23, is that of Melody Town in the Land of Music. The houses in the scene represent various musical instruments, draperies are covered with music bars and a novel patent leather cyclorama encircles it all. The chorus costumes also carry out the idea of a musical setting. Tickets may be secured from any member of B'nai B'rith or at the Smoke House or Play House.

Seeks Modification To Hustle Paving Work

Manager Adam Frick, of the Chamber of Commerce, has sent a communication to George M. Anderson, resident deputy engineer, state highway department, relative to the resumption of the paving of the West Side road below Friendship. At present there is a load restriction on trucks that would hamper the contractors in hauling brick, sand, gravel and cement. The letter urges Mr. Anderson to have the order modified so that the work of paving can continue as rapidly as possible.

Rev. Hawk Home

Rev. J. B. Hawk, superintendent of the Portsmouth M. E. District, has returned from Columbus, where he was in attendance at a meeting of the program committee of the American Country Life Association. The National Council meeting will be held in Columbus in November and plans were made for the program for the big meeting.

Catfish, Jack Salmon, Perch, Roe Shad, Frogs, Oysters. Phone 316. Schaefer.—Advertisement 15-tf.

Mr. Kelly In City

C. F. Kelley of Cleveland is visiting old friends here. He formerly was employed in Al Hammel's store here and at one time in Si Strauss' store. His many friends will be pleased to learn that he is happily married and is prospering in Cleveland, being identified with one of the leading supply houses in that city.

Gave Real Service

The Portsmouth Public Service Company ran a five minute schedule all day Thursday and put two cars on the Hilltop line to take care of the circus crowds.

Leaves Hospital

Michael Flynn, venerable father of Charles J. Flynn of the Times composing rooms, who was operated upon a few weeks ago in a Chillicothe hospital, has recovered sufficiently to be able to return to his home in that city.

Returns to Chillicothe

Chris Malavazos of Chillicothe was in the city on business Wednesday.

Has Pneumonia

John Scaggs is seriously ill with pneumonia at his home on Ninth street.

Arm Fractured

While playing in the yard of her home, 918 Waller street Wednesday afternoon, Evelyn Smallwood had the misfortune to fall and fracture her left arm. Dr. T. C. Crawford reduced the facture.

Father, as much as anyone needs SCOTT'S EMULSION

MEET TONIGHT

The Junior Boys will meet tonight to organize the outdoor athletic and recreational activities as follows: baseball league, tennis tournament, twilight track meets, field day, circus, quoits, and horseshoe tournaments. Meeting at 6:30 and all boys of Portsmouth are invited.

STRIBLING TO BOX IN YOUNGSTOWN MAY 7

YOUNGSTOWN, O., April 18—Announcement that William Stribling will box here May 7 was made today by a local promoter. His opponent has not been selected.

POLICE NEWS

Alonzo Pontius drw a fine of $10 and costs and a jail sentence of ten days when he was adjudged guilty of a charge of jumping a board bill. The complainant in the case was Mrs. Alice Cooper, of Eighth street.

Thomas L. Poe, picked up last night by the police for intoxication, was assessed $5 and costs.

Visited In Ironton

T. D. Smith, local insurance representative, was in Ironton on business Wednesday.

Still In Race

T. H. Bellamy, 505 1-2 Second street, desires to impress upon his friends that he is still a candidate for the Republican nomination for county commissioner, notwithstanding reports that he had withdrawn from the race. Bellamy declines that he expects to make an active campaign, with good prospects of winning one of the two nominations.

Cuts Shoe Costs in Two
KORRY-KROME Sole Leather
Waterproof. Double the wear value of ordinary leather
Call for it at your local Merchant's

"Good to the Last Drop"

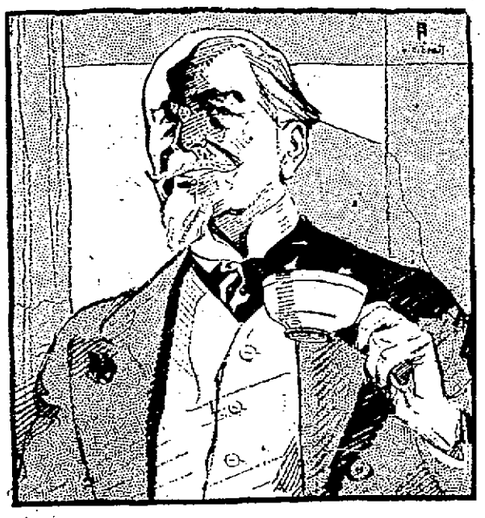

THE old-fashioned hospitality which yet lurks in each of us prompts thousands of hosts to serve Maxwell House Coffee—for can one be content to serve one's guests anything except the best?

The never-failing dependability of Maxwell House Coffee endears it to the housewife. The sealed tins guard for her all the rich, inimitable flavor.

MAXWELL HOUSE Coffee

CHILLICOTHE STREET ENTRANCE NOW OPEN

CHILLICOTHE STREET

EXTRAORDINARY VALUES FOR SATURDAY SHOPPERS

Marting's Downstairs Store

HIGH IN QUALITY--BUT LOW IN PRICE

THE EASTER SALE OF COATS

—will be at its best tomorrow, for we have added many new numbers that have just arrived from New York. Every woman in need of a new coat will save time and money by visiting Marting's Downstairs Store tomorrow to see the remarkable values we are offering for

$9.75

These coats if bought in the regular way would have to sell for twice the amount we are asking for them tomorrow—they are the surplus stock of a leading New York manufacturer, and being hard pressed for cash, he released them to us at a great price concession.

The most wanted fabrics, splendidly tailored. Mannish and feminine type coats, plaid coats in lovely two-tone effects, plain color coats in tan, grey, green and large Scotch plaids, in sizes 16 to 44.

Marting's Downstairs Store

A Sale of Smart, New Coats

$14.75

Sizes 16 to 46

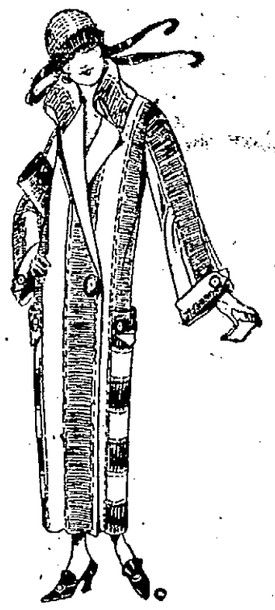

The greatest coat values in this city—a wonderful assortment of newer type coats greatly underpriced for tomorrow's selling, coats that are worth much more than the price quoted. The latest styles, the most popular materials, in all the most wanted colors.

COATS FOR SPORTS WEAR—
COATS FOR MOTOR WEAR—
COATS FOR DRESS WEAR—

Marting's Downstairs Store

Gingham Dresses for Girls

Sizes 7 to 14

$1.79

Pretty Maid Dresses of fine quality gingham that will stand repeated trips to the laundry. Smartly styled dresses in checks, large and small plaids and plain colors

"Pretty Maid" Hanger free with each dress.

Sale of New Silk Blouses

$3.49

Lovely new silk blouses in the latest modes, beautiful Crepe de Chine, Canton Crepe of exceptional quality, in plain colors and charming two tone combinations, smartly tailored and dress models, featuring the new Spring colors.

Marting's Downstairs Store

Women's and Misses Sweaters

Sizes 34 to 46, new Spring Sweaters in brown, blue, grey, green, yellow at $2.95

Women's Sweaters

Sizes 38 to 44 in two-tone combinations of blue and silver, Mexico and blue and blue and grey at $3.95

Children's Sweaters

$1.49, $1.95, $2.95

Sizes 28 to 36 slipover and coat styles in all colors with contrasting stripe bottoms.

Khaki Middy Suits

Consisting of Middy and Bloomers

$1.98

Thrifty Shoppers Are Taking Advantage Of The

Easter Sale of New Silk Dresses

$9.75

The dress section in the DOWNSTAIRS STORE is a very busy place these days—hundreds of thrifty shoppers having visited this section the past week—and all have enthused over the lovely quality of these charming silk dresses, the beautiful styles and most important of all. THE LOW PRICES.

Lovely Crepe-De-Chine Dresses—
Charming Canton Crepe Dresses--
Exquisite Satin Dresses—

Handsomely trimmed with laces, beaded motifs, buckles and silk embroidered. In colors of grey, tans, light blue, navy, beige, browns and black. All sizes for women and misses.

32 Inch GINGHAM

19c Yd.

Good quality gingham for women's and children's dresses in a wide range of patterns and colors.

36 Inch PERCALES

19c Yd.

--an exceptional quality full 36 inches wide in new Spring patterns, both light and dark.

Silk Petticoats

$1.95

Fine quality jersey silk Petticoats with deep plaited flounce in beautiful two-tone contrasting effects, the colors are purple, blue, tan, grey, black, henna and rose.

THE NEW

Overland

CHAMPION

$720 Delivered

America's Only Versatile Car

F. E. BOWER

Robinson and Offnere Sts. Phone 159

See the Champion Film at the Eastland Theatre

Spring, Spring, Beautiful Spring Styles

The spring promenade in the Boston Fenway is an unconventional, outdoors style even at which the most fashionable apparel, of both French and American mode, is shown. Here are a half dozen of the promenaders displaying the absolutely "right" thing.

May Form Company To Bridge Ohio River Here

South Portsmouth and Fullerton boosters, with visions of a greater Portsmouth that shall expand to their shores, have under way plans for formation of a bridge company, in order that a means of access to the Kentucky side of the river may be provided and their hopes be realized. A committee has been named to plan for organization of the company.

The committee is composed of members of the South Portsmouth and Fullerton Good Roads Associations, the principal civic organizations of the Kentucky suburbs. Members of the committee are: J. R. Morton, Mrs. H. N. Holley, W. W. Warnock and Dr. M. W. Meadows, of Fullerton; A. T. Pack, S. T. Reeder, Clayton Stevenson, Samuel Edgington and T. P. Stone, South Portsmouth.

The committee will meet to organize next Monday evening, at the home of Mrs. Holley, at Fullerton. Plans for financing the bridge construction and interesting capital in the proposition, will then be undertaken.

Special Services At Pleasant Green

Rev. Price of Paris, Ky., has been preaching every evening this week at Pleasant Green Baptist church, Fifteenth and Waller streets, and his messages have been a source of help to the congregation. Every member is urged to be present this evening which is the closing of his stay in our midst. Rev. Price is truly a gospel preacher with all the force and spirit to drive home the beautiful thoughts so necessary to our needs. We invite all to come and enjoy the feast which is spread before you. Rev. B. R. Reed is desirous of seeing every member at these services and on Easter morning. Come and bring a friend with you. The choir will have special music Sunday night.

The Committee.

Easter Greeting Cards. Just the kind you want. Chas. Zoellner & Co. 829 Gallia St.—Advertisement

My Rosy Skin

How I clean it—how I preserve it

By Edna Wallace Hopper

My skin is the marvel of millions. Even softer and more rosy than 40 years ago. Yet mine is a grandmother's age.

Mine has been no easy life. I have lived it in the limelight. I served France five years in the rigors of the war. Yet countless young girls envy my complexion. I can easily pass for 19.

France gave me the methods I employ. Now, in gratitude, I am supplying them to others. They multiplied my beauty, gave me perennial youth. Now I hope to bring to millions the benefits I got.

How I keep clean

The first step to beauty is a clean skin—a skin that is clean to the depths. Lucie Lantelme, a famous Parisian beauty, taught me how to get it.

The method is a liquid cleanser. I call it my Facial Youth. It contains no animal, no vegetable fat. So it cannot grow hair on the face. It cannot assimilate in any way with the skin. But it penetrates every pore. When I wipe it off, all the dirt and grime, all that clogs the skin comes with it.

You may think you clean your skin without it, but you don't. Apply Facial Youth to what you call a clean skin and see the extra dirt you get. That is what causes blackheads and blemishes.

I cover my body with Facial Youth before bathing. Thus I remove three times the refuse I remove without it.

Nothing to Compare

My Facial Youth is the greatest cleansing formula science has created. The greatest beauty experts now employ it. Some supply it to others, but at four times my price.

I bring it to you at a modest price, and I urge you to employ it. You will find nothing to approach it. A fine complexion is impossible unless the skin is clean.

Edna Wallace Hopper's Facial Youth is now supplied by all druggists and toilet counters at 75 cents per bottle. Also my Youth Cream—my fruity cold cream. Also my White Youth Clay—the last word in facial clay. Also my Hair Youth, which brought my luxuriant hair. My Beauty Book comes with each.

Take this first step to beauty now. Clean the skin with my Facial Youth. The immediate results will amaze you. Then, if you wish my other aids, they are at your call. Edna Wallace Hopper, 536 Lake Shore Drive, Chicago.—Advertisement.

BE A STOCKHOLDER IN PORTSMOUTH

There is no safer or more assured investment than that of purchasing residence or business property in a prosperous, thriving community.

Well established manufactories, industrial plants and business houses located in PORTSMOUTH assure permanent prosperity.

PORTSMOUTH IS GROWING RAPIDLY AND SO MUST ITS REAL ESTATE.

Turn to the Classified Page of today's paper. Make that first step towards happiness.

"OWN YOUR OWN HOME"

The following is a list of PORTSMOUTH "REALTORS" who stand for Professional Service and "The Golden Rule" in Real Estate transactions.

Their best offerings will appear daily on the classified pages.

ADAMS, FRANK E.
BIERLEY REALTY CO.
CLARK, MARVIN C.
COPELAN REALTY CO.
DUDUIT, M. O.
HORR, C. C.
JORDAN, ALAN
KILCOYNE, P. W.
KRICKER-WILHELM CO.
PEEBLES REALTY CO.
RICKEY REALTY CO.
SHUMP, J. E. and EDWIN
WERTZ REALTY CO.
WILLIAMS, PAUL G.
YOUNG & YOUNG

New Edison Records

CALIFORNIA, HERE I COME—Fox Trot—Atlantic Dance Orchestra.

EGYPTIAN ROSE—Fox Trot—Kaplan's Melodists. Edison Record No. 51304. Price $1.00

JUST ONE ROSE—Valse from "Chiffon Girl"—Piano Solo—Ernest L. Stevens.

THE LADY OF THE LAKE—Waltzes—Piano Solo—Harry Osborne. Edison Record No. 51310—Price $1.00

FATHER OF VICTORY MARCH—United States Marine Band

MARCHE MILITAIRE—United States Marine Band. Edison Record No. 51311—Price $1 00

The Kay Graham Co. MUSIC SHOP 819 Gallia Street

Prepared!

No, he's not an inquisitive reporter. He's a United States Senator. His name is Robert Nelson Stanfield and he hales from Oregon. He's just jotting down a few facts he wants to bring out when debate opens.

Chillicothe Street Entrance Now Open

Chillicothe Street Entrance Now Open

Marting's Store News for Saturday Shoppers

PRESENTS REMARKABLE VALUES IN SMART, EASTER APPAREL

100 High Grade New Spring

DRESSES

In a Special Sale Tomorrow

Sizes 16 to 48

The Materials
Canton Crepes—
Crepe De Chine—
Flannels—
Krinkled Silks—
Satins—
Flat Crepes—

$19.75

The Colors:
Beige—
Brown—
Tans—
Grey—
Navy—
Black—

DRESSES FOR AFTERNOON WEAR
DRESSES FOR SPORTS WEAR
DRESSES FOR STREET WEAR
DRESSES FOR BUSINESS WEAR

Dresses that are worth up to $30.00 in this special sale tomorrow at $19.75. A wonderful assortment of newer type dresses for Spring and Summer wear. See these tomorrow in the newly enlarged dress section, second floor.

Saturday Specials in the Shoe Section

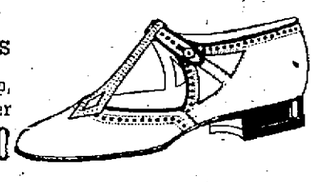

WOMEN'S GREY SUEDE SANDALS
With cut out vamp, welt sole, and rubber heel, $8.00 value .. **$6.50**

WOMEN'S PATENT LEATHER SANDALS
with fancy cut out vamp, welt sole, Saturday Special **$6.95**

WOMEN'S PATENT LEATHER SANDALS
With fancy perforations, welt sole, Saturday Special **$6.50**

WOMEN'S BEIGE ELK SANDALS
With fancy perforations, welt soles, Saturday special **$6.50**

WOMEN'S GREY SUEDE PUMPS
Two strap, low heel **$4.95**

WOMEN'S GREY SUEDE PUMPS
Sandal effect. Special **$4.95**

Special In Children's Shoes

WHITE CANVAS ONE-STRAP PUMPS.
Sizes 8 1-2 to 11 and 11 to 2, welt soles. Saturday Special at **$2.95**

BEIGE SUEDE SANDAL
8 1-2 to 11, **$3.50**
11 1-2 to 2 **$3.95**

WASHABLE WHITE KID TWO STRAP SANDALS
8 1-2 to 11 **$4.95**
11 1-2 to 2 **$5.95**

PATENT LEATHER SANDALS
8 1-2 to 11 **$3.50**
11 1-2 to 2 **$4.00**

Charming New Millinery

We have just received a new shipment of beautiful hats, embracing every new style idea of the hat modes of New York and Paris. Every color imaginable in every new shape, hats for every occasion, tailored hats, sport hats, dress hats, designed on the new lines of smart fabrics and with smart new trimmings. Hats to suit every type of face, and all most interestingly priced for Saturday selling.

$7.50 $10.00 $16.50

Marting's Second Floor

A Special Group of 50 Newer Style

COATS

Specially Priced for Tomorrow at

$19.75

Sizes 16 to 48

Twill Cord Coats—
Camelhair Coats—
Polaire Coats—
Charmelane Coats—

Just 50 coats in the lot—a fortunate purchase enables us to offer them to you tomorrow at this low price. Coats that would ordinarily sell for $25.00 to $30 00 can be purchased in this sale tomorrow at $19.75.

Plaids, Checks and Plain Colors in Tans, Brown, Grey, Taupe, Navy. Fashioned in the very latest styles, of splendid quality fabrics, expertly tailored. This is the coat opportunity of the season, be sure to attend this sale tomorrow.

Marting's Second Floor

The New Department
For Men

Only recently opened—is proving to be the most popular section in this big store. The men of Portsmouth are keen judges of value and as a result are buying liberally of the new furnishings we are offering at special prices.

Easter Sale of Men's Shirts
$1.95

Imported English Broadcloth Shirts—
Genuine Fruit of the Loom Shirts—
Plain White Madras Shirts—
Plain White Oxford Shirts—

Sizes 14 to 17

Some with collar attached, others in neckband styles, white and tans, Fruit of the Loom shirts in white and tan, some in white with colored stripes. Here, men are the most remarkable shirt values in the city Come in tomorrow and examine the quality of these shirts and see if our statement isn't true.

The new Neckwear for Men and Young Men, knits and cut silks, in a wide range of patterns and colors, priced at 50c upward.

BRINGING UP FATHER

"Copyrighted 1919 International News Service" Reg. U. S. Pat. Off.

BY McMANUS

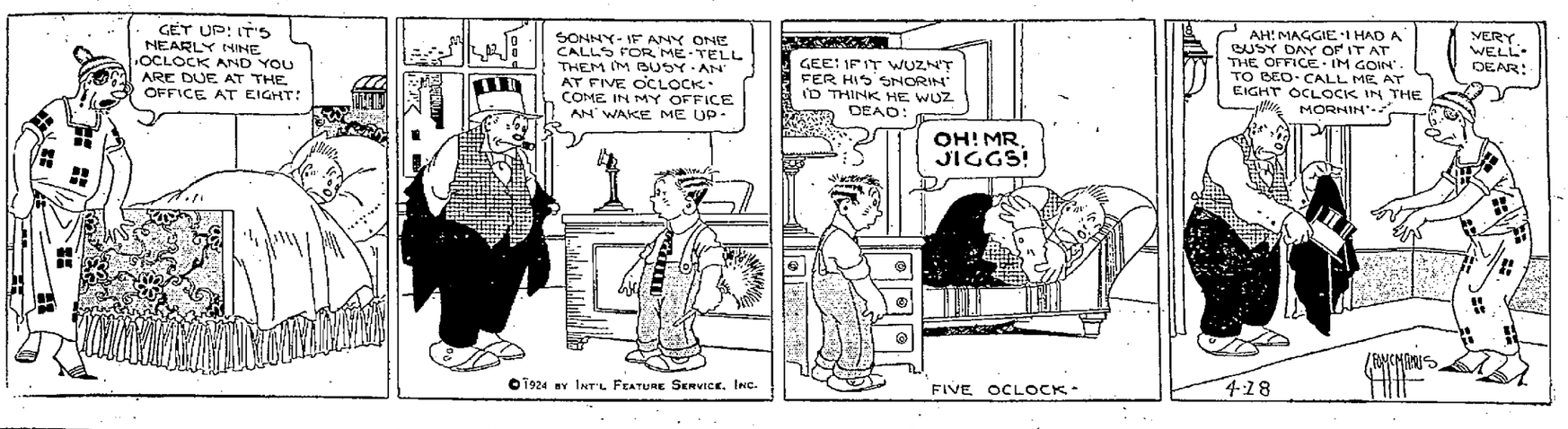

DON'T ASK TOO MUCH

For a SAFE, SOUND and SUBSTANTIAL INVESTMENT nothing is better than STOCK in this OLD RELIABLE COMPANY of THIRTY-THREE YEARS STANDING IN THIS COMMUNITY. Don't be deceived by PROMISES of anything BETTER.

THE CITIZENS SAVINGS & LOAN ASS'N. CO.

Assets Nearly Three Million
33 Years With Never A Loss
6 Per Cent Per Annum Twice A Year. Why Take Less?
Operated by

The Hutchins & Hamm Co.

First National Bank Building

Dog Killed

A policeman was dispatched to the vicinity of Ninth and Grimes avenue Thursday to kill a dog that had been injured by a street car.

Mr. Donahoe Home

Ross N. Donahoe, of the sales department of the Selby Shoe Company, has returned from a business trip in Tennessee.

Saturday is the Last Day of This Sale! Your Last Chance to Buy Easter Garments at These Prices

SATURDAY--LAST DAY OF SALE

COATS--SUITS And Dresses

Saturday will end one of the most sensational sales we ever held. If you have not yet procured your share of the hundreds of phenomenal bargains offered, then don't fail to come to the big busy store Saturday. Shop in the morning if posisble and avoid the afternoon and evening rush. Store open 8:30 A. M. to 9 P. M.

The most timely and profitable feature of this marvelous value-giving event! Every woman who has yet to purchase her Spring Coat, Suit or Dress should make it her unfailing business to be here early in the morning.

English, Polo, Plaids, Brightons, Dundees, Novelties, Angora and others.

$15

Swagger Sport Coats, Dress Modes, Side Tie, Belted and Ornaments, Flared and Mannish Modes

$37.50, $40, $42.50, and Even $45 Values

COATS of character and distinction. DRESSES of Crepe de Chine, Flat Crepe, Twills, Canton, Satin and Novelty Silks. SUITS of fine Twills, Tweeds, Velour, etc., in the new mannish tailored modes so popular for Spring wear.

DRESSES

COATS AND SUITS

Don't delay buying that new dress or coat any longer! Opportunity was never so good! The ridiculously low price we have placed on these beautiful garments will mean that dozens and dozens of women will secure their Easter outfits at savings of $7.50 to $15.

Coats, Suits and Dresses formerly selling $12.75 to $18

Dresses, Tweeds, Sport Checks, Twills, Jersey, Sport Stripes, Crepe, Silks, Combinations, Serges

$5

Styles, Straight-line, Two Piece, Street and Dress Modes, Sport Styles, Beautifully Trimmed

COATS--SUITS And Dresses

Women! Remember that this chance does not come every season. Smart new FROCKS, SUITS and COATS are not to be sold at these PHENOMENALLY LOW PRICES except on some VERY SPECIAL OCCASION.

$25 values, $30 values, $32.50 and even $35 values

Coats: Camelshair, Grenvils, Angora Polair, Lustron, Dundee Plaids, Novelties Beautifully Lined

$10

Dresses: Canton Crepe, Flat Crepe, Jersilk, Twills, Tweeds, Satins, Crepe de Chine, SUITS Tailored, Belted, Flared, Box Back

COATS — Coats in swagger, belted, side tie, flared and mannish models.

SUITS — Twills, tweeds, polos and mannish tailored suits.

DRESSES — In every new style dictate for Spring. New materials, new shades, new trims.

Easter Furnishings For The BABY

Infants' caps and hoods. Pretty organdie, voile, corded silk and silk ribbed hoods and bonnets, trimmed in embroidery, lace, ribbons and rosettes.

75c Values **49c** — $1.00 Values **79c** — $1.49 Values **98c**

Other high grade Silk Hoods at **$1.98, $2.98**

Infants' Silk Dresses, lace and emb. trimmed. **$1.49, $2.49, $2.98**

Infants' nainsook, organdie, and voile dresses **49c, 98c, $1.49**

Silk Coats, embroidery trimmed, pink or blue **$2.98, $4.98**

Infants' Knit Bootees, pink or blue trimmed **29c, 49c**

SECOND FLOOR

Jacquettes and Skirts

So Popular for Present Wear

Pretty velour jacquettes neatly trimmed in silk braid and buttons. Comes in all favored high shades so popular for present wear. Made to sell at $4.50. Priced at only **$2.98**

Spring Sirts

New wool crepe skirts in box and knife plaited models, also polo, polaire, checks and plaids, wide range new colors, the kind of skirts usually selling at $7.95 ..... **$4.98**

KNICKERS

Ladies' and girls' polo, tweed and corduroy knickers for sport wear, grey, brown and dark colors

$2.98 $3.98 $4.98

Girls' New Easter Hats

Pretty silk and combination hats and bonnets for children. Red, blue, green, tan and all favored high shades, beautifully trimmed in ribbons, feathers, streamers and ornaments.

$1.98 an d$2.98

Charming New Hats

FOR EASTER WEAR

Chic indeed are the new Easter Hats. Charmingly trimmed according to the vogue for flowers, fruits, feathers and novelty touches. Cloches, turbans, roll brims and the ever popular wide shapes. The season's new shades ar all here.

$2.49

Distinctive New Hats

Entirely different and smartly distinctive are these Easter Hats in captivating colors as lacquer, Flemish, haze, fallow, Havana, peach, zinc, jay and black and navy. Here you will find just the proper hat to top off your Easter outfit.

$4.98

SECOND FLOOR

GIRLS' COATS

A tremendous assortment of Polo, Polaire, Novelty Mixtures and Sport materials. All new and favored colors. Belted, flared, novelty pockets and cuffs, two tone effects, clever collars, large button ornaments and side tie models.

$6.95 and $9.95

Girls' Capes

Children's knit Capes in variety of colors and combinations, some angora trimmed

$1.98 $2.98

Children's Capes

Children's Polo, Velour and Suedine Capes, neatly trimmed in contrasting and self colors

$2.98 $3.98

Child's Coats

Broadcloth, Velour and Polo Coats for Spring, nicely trimmed at **$4.98**

GIRL'S DRESSES

New Frocks

Voile, Organdie, Linen, Imported Gingham, Swiss and Normandie Dresses. Trimmed in braids, ornaments, drapes, buttons and sashes. Newest dictates of style in wide range of beautiful colors.

$2.98

GIRLS' GINGHAM DRESSES of good quality, neatly made and cleverly trimmed in novelty touches of color at **98c**

GIRLS' SILK CREPE DRESSES in smart new styles for Easter or confirmation exercises, white and colors. Good $10 values at **$6.95**

HIGH GRADE CREPE DRESSES, fashioned in styles for growing girls. Beautifully trimmed in stunning new modes. $12.50 values **$9.95**

Saturday Yard Goods Specials

To $1.25 Values

36 in. Brocaded Sunrae Canton, 36 in. Imported Linen Suitings, 36 in. Silk Stripe Ratine, $1. Silk Marquisette, $1. Dress Linen

79c

You'll find most all favored shades here.

To $2.50 Silks

40 inch Crepe de Chine, 36 inch Baronet Satin, 36 in. Brocaded Canton Crepe, 36 in. Heavy Charmeuse, 36-38 Brocaded Satins, 36-38 Fancy Suitings, 36-38 Heavy Messalines, 36-38 Brocaded Cerpe de Chine

$1.45 yd.

All favored colors for Spring are well represented in this special group.

40 In. Charmeuse — Heavy quality satin back charmeuse, several shades, per yard only **$1.98**

36 In. Gabardine — Fancy checked sport gaberdine in assorted colored checks, per yard only **69c**

36 In. Dress Crepe — Imported Dress Crepe, large assortment of patterns and shades, $1.25 value, per yard **89c**

Crepe De Chine — 40 inch crepe de chine, all wanted shades, at per yard .. **$1.39**

Dress Crepe — 50c Fantana Dress Crepe, fancy plaid patterns per yard **39c**

Suiting — 79c, 36 inch wide Suiting in copen, tan, grey etc. at per yard **59c**

Easter Specials--Furnishings Dept.

$1.29 Blouses — Ladies' fancy embroidered Dimity Blouses, tan or white **94c**

$2.50 Sweaters — Ladies' slip-over Sweaters, jade, jockey, copen, grey, orange, etc. at **$1.69**

"Chamoisette" Gloves — Gauntlet style, $1.49 value. Several favored shades **98c**

$1.00 Gowns — Ladies' embroidered muslin or crepe gowns at **79c**

98c Chemise — Ladies' fancy crepe Chemise in several shades at **69c**

Three-Quarter Hose — sport ribbed lisle hose. Cordovan and nude, reinforced toes and heels. Regular 29c quality. Special at **19c**

To $3.50 Silk Hose **$1**

Last Chance

BEADED BAGS formerly priced up to $6.50, variety shapes and color combinations. Choice **$1.98**

Lot of PURSES and BAGS and Vanity Cases, worth up to $1.50. Choice **98c**

BEADS and EARRINGS sold up to $2. Close out at only **49c**

Of Special Interest To STOUT LADIES

Extra Size VESTS, lisle ribbed Vests, sizes to 56. 50c value at **39c**

69c UNION SUITS, lisle ribbed, lace knee Union Suits, sizes up to 50 ..... **49c**

Extra Size PETTIBOCKERS or Bloomers of quality lingette, extra large, full cut for **$1.29**

GO WHERE THE CROWDS GO

PORTSMOUTH DRY GOODS CO.
603 CHILLICOTHE ST.

BEST VALUES AT ALL TIMES

Genuine Leather Boston Bags, $1.75 value. Saturday Special $1

THE BRAGDON DRY GOODS CO.

Electric Mah Jongg Torchierre Lamps $1.48 value for 79c

Money Saving Prices On Smart Easter Apparel

We have been extremely fortunate in consummating a last minute purchase of coats, suits and dresses, which we can turn over to you at less than wholesale prices.

EASTER COATS

4 groups, all wool materials and popular colors. Priced at $9.75, $14.75, $16.75, $19.75
These smart coats are distinguished by expert tailoring. They will carry a strong appeal to the well groomed women, for smart Easter wear. Plenty of the much wanted tans.

EASTER SUITS

Priced at ..... $23.50 and $29.50
New long Jacquette and handsome braided models — in boyish types, made of high quality poiret twill and sport checks. Navy blue and tans, wonderful values.

EASTER DRESSES

In six lots, priced at $5.48, $7.48, $9.98, $14.98, $19.50, $24.50.
A wide variety, for every re-quirement, large assortment of canton crepes, crepe de chine and novelty weaves.

R. and G. Corsets ..... $1.00 to $3.50
Costume Slips ..... 98c to $2.98
Petticoats ..... 98c to $3.48

Bloomers ..... 48c to $1.98
Girls' Wash Dresses ..... 98c to $3.48
Infants' Caps ..... 25c to $1.48

Infants' Dresses ..... 59c to $1.48
Boys' Wash Suits ..... 79c to 98c
Muslin Underwear, complete line.

Play Suits for Boys ..... 79c to 98c
Boys' Wool (Jackie Coogan) Hats $1.19
Wash Hats 50c

A Complete Line of Children's Coats, Capes and Sweaters, Special Prices for Easter.

EASTER SPECIALS

Fancy Veilings, all colors, per yard 25c
Silk Knit Scarfs ..... $1.98 up
Fancy Beads, of all kinds, ... 59c up
Fancy Beaded Purses $4.48
Easter Collars and Collar Sets ..... 50c up
Leather Purses, one lot regular $2 values for $1.00
Leather Purses, values to $4, choice $1.48
Easter Handkerchiefs ..... 5c to 50c
Men's Handkerchiefs special 5c
Silk Umbrellas, all colors, ... $4.50 to $7.50

Woodbury's Facial Soap 19c
Mavis Talcum Powder 20c
Colgate Face Powder 42c
Imported Glycerine Soap, 25c bar for 10c

EASTER HOSIERY

Glove Silk Hose, plain and fancy, per pair $1.98
Chiffon Thread Silk Hose, all colors, per pair $2.25
Cinderella Thread Silk Hose, 25 shades, the best hose for $1.98
Margie Thread Silk, full fashioned hose, all colors, pair $1.48
Silk Hose Special, all colors, per pair $1.00
Children's Derby Ribbed Sport Hose, black and brown, 29c value, per pair 22c
Children's fine Mercerized Sport Ribbed Hose, all colors, 50c value, per pair 42c
Three-quarter fancy Silk Socks, special, per pair 48c

Women's Knit Union Suits, ... 59c
Criterion Union Suits, all styles, ... 59c to 75c
Vests, all styles, ... 15c up
Boys' and Girls' Athletic Union Suits and Panty Waist Suits at 48c

Easter Silks and Dress Goods

Some late arrivals in Silks for Spring frocks.
Crepe de Chine and Canton Crepe, Crepe de Leen and Spiral Crepes, Printed Crepes and Ratines.

70 inch Pure Linen Damask, per yard $1.75
72 inch Mercerized Damask, per yard 79c
58 inch Bleached Damask, deep colored border, per yard 75c
58 inch Bleached Damask, per yard 50c
Mercerized Table loths in white and fancy colors 98c to $2.98
Special Bed Spread 74x75 ..... $1.75
20x40 inch Turkish Towels, plain and fancy border 25c
22x45 extra heavy Turkish Towels at 39c or 2 for 75c
72x90 Sheets at 98c
81x90 Special Seamless Sheets $1.25
81x90 Pepperrell Sheets $1.50
Pillow Cases, hemstitched, ... 29c

Men's Dept. Specials

Shirts, fast color, full cut, ... 98c
Woven Madras and Silk Stripe Shirts $1.89
Silk Shirts, $4.50 value, ... $2.50
Silk Knit Ties ..... 48c to 98c
Men's Athletic Union Suits 59c
Men's Howard Mills Athletic Suits, a $1.50 value, ... 85c
Men's Balbriggan Suits in short sleeves and ankle length 85c
Men's Muslin Night Shirts 98c
Men's two piece Balbriggan Underwear 48c
Boys' Blouses at ..... 75c and $1.00
Men's Silk Socks, all colors, 50c value, per pair 42c
Men's Lisle Socks, all colors, per pair 22c
Engineer and Firemen Socks, 22c value, per pair 15c
Men's Khaki Work Shirts, $1.50 value, ... 98c

The Bragdon Dry Goods Company

Women Leaders Address Republican Women's Plattburg

CLEVELAND, OHIO, April 18.—Five women leaders, representing different types of women in politics, occupied the spotlight in the Republican women's "Plattsburg" at the closing sessions of its three day "camp" today. Edwin P. Morrow, former governor of Kentucky, delivered the closing address.

Mrs. Edna Sheldon Blair, Washington, represented the woman organizer in national politics. The county organizer occupying a public position was represented by Miss Genevieve Cline, federal appraiser of merchandise here. She emphasized the point that women's duty and responsibility in politics is equally as heavy as man's, and predicted it would be "suicid" if we don't win next fall.

The woman in state politics was represented by Mrs. Nettie M. Clapp, Cleveland, state representative. She talked about utilizing meetings made to order, meetings already arranged and lauded the short speech.

How to sense the psychology of audiences was explained by Prof. Emma Perkins of Western Reserve University, who represented the educated woman who has time to dabble in politics.

Representing the woman in national politics, Mrs. Harriet Taylor Upton, Warren, vice chairman of the Republican national committee told how to preside and to speak at political gatherings. A chairman, she declared, needs more "horse sense than anything."

Dr. Wayt Makes Talk to Rotarians

Rev. Hugh Wayt, a member of the Zanesville Rotary Club, was the speaker at last night's regular meeting of Portsmouth Rotarians. Rev. Wayt is in the city conducting a series of revival meetings at the First Christian Church.

His talk last night was along inspirational lines, dealing generally with the principles of Rotary. The meeting was held with a six o'clock supper at the Elks' Club. Arthur Banson presided as toastmaster.

Next week officers are to be elected for the ensuing year.

Rev. Overstreet At First Baptist

Rev. William Overstreet, pastor of the Berean Baptist Church at Scioto-ville, will preach tonight at the First Baptist Church, and a large attendance is expected.

Last night J. Fred Donahoe preached an inspiring sermon, which was heard by a large audience.

"My China Doll" Here April 23

One of the outstanding features in LeComte and Flesher's brilliant musical extravaganza, "My China Doll," which is coming to the high school April 23, are the beautiful costumes with the many new and novel designs for the "pony" ballet, exquisite gowns for the show girls and the artistic shades, coloring and blending for the principals, a work of art in all the name implies.

There are endless numbers of costumes, each set seemingly outclassing the one that preceded it, each scene furnishing a veritable surprise; in the Land of Flowers, the characters and chorus are beautifully costumed in dresses representing distinct styles of flowers—this scene offers perhaps the most gorgeous creations ever presented on any stage.

In Melody Town in the Land of Music, the principals as well as the big ballet are costumed within keeping with the musical atmosphere—the entire scene is in black and white and the dresses of novel design harmonizing in color. In Story Book Land the characters are beautifully and correctly dressed within keeping of Grimm's fairy tales, while in the closing scene in a palatial setting of lace backed up with a patent leather cyclorama an elaborate wedding is enacted and the bride and attendants are gowned in the latest styles from the Modistes' shops.

Tickets may be secured from any member of B'nai B'rith or at the Smoke House or Pipy House.

KI-MOIDS QUICK RELIEF For INDIGESTION

PEPSINCO FOR THE STOMACH PRICE 25c, 50c, $1 Ask your Druggist for it. Sold at Fisher & Streich Pharmacy.

Exquisite New Millinery for EASTER

A Wonderful Group of Trimmed Hats For Your Easter Outfit

Delightful new hats, copied from high priced models and developed in straws and fabrics. Demure, saucy hats — or mature, dignified effects, tastefully trimmed in flowers, ribbons and embroidered designs.

INTERESTING PRICES
1 Group at $3.98
1 Group at $4.98
1 Group at $5.98
Others up to $12.50

Bragdon Dry Goods Co.
Second Floor

IT'S GOOD,
IT'S PURE,
IT'S HEALTHFUL

PEERLESS ICE CREAM

It helps put the body in fighting trim, because it builds up all the waste tissue The more you eat, the better off you are.

SPECIAL FOR SUNDAY

Combination Brick: Butter Scotch Ice Cream, Lime Sherbet, Honeymoon Ice Cream.

The Ice Cream & Bottling Co.
PHONE 315

The Bon Ton
SERVES YOU
ONLY EXCLUSIVE LADIES SHOP IN PORTSMOUTH
FIFTH AND CHILLICOTHE STREETS

EASTER HATS

For this marvelous Saturday selling, more than 300 higher priced models are specially grouped at

$4.95

Models that are the very essence of French inspiration. Every type of hat from the tiny cloche to the newest of new wide brimmed effects. Hats of Crepe, Taffeta, Lace, Hair and Straw — Black and the most bewitching new colors are featured.

THE BRAGDON DRY GOODS CO.

On Our Third Floor

You will find a complete stock of curtain goods, draperies, rugs, shades, linoleums, cedar chests, floor lamps, at prices that will astound you. We have an experienced man who can talk to you and give you figures and suggestions on any job you might want done. See our prices before placing your order elsewhere.

Seamless Brussels Rugs, 9x12 ..... $16.50 to $28.50
Seamless Velvet Rugs, 9x12 ..... $30.00
Seamless Axminster Rugs, 9x12 ..... $30.00 to $50.00
Best grade wool Wilton Rugs, 9x12 ..... $65.00 to $75.00
Odd size Rugs, in 4.6x7.6 to 11.3x12 from ..... $10.00 up
Ardsley Axminster Rug, 27x54, special $2.98
Felt base floor covering ..... 50c sq. yd.
Felt base rugs, 9x12, best quality $14.50
Felt base rugs, 9x12, best quality without border $9.00
Best grade printed linoleum, 12 ft. wide ..... $1.00 sq. yd.
Silk Draperies, prices ..... 59c to $2.50 yd.
Cretonnes, prices ..... 22c to $1.00 yd.
Quaker Nets, prices ..... 29c to $1.00 yd.
Quaker Curtains, in all new weaves ..... $2.00 pr. up
One lot new scrims and voiles and marquisettes, special at only ..... 29c yd.
One curtain goods at ..... 19c yd.
Let us furnish your shades and save you money.

The Bragdon Dry Goods Co.

STORE ACCOMMODATING

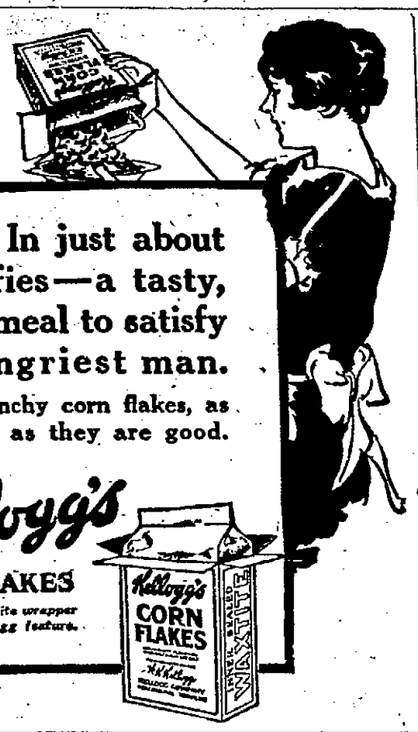

In just about two jiffies—a tasty, flavory meal to satisfy the hungriest man.

Crispy, crunchy corn flakes, as *nourishing* as they are good.

Kellogg's CORN FLAKES

Inner-sealed waxtite wrapper —exclusive Kellogg feature.

MISS ALIAS

BY DOUGLAS GRANT

©1924 NEA SERVICE

BEGIN HERE TODAY

Sallie Peck, employe of the Fair Deal Five & Ten, quarrels with her policeman sweetheart, Michael Curtis. That night Sallie goes into the yard to take down a washing for Ma Brennan, with whom Sallie lives. A crash shakes the earth and something strikes Sallie a blow on the head.

When she regains consciousness, the girl finds herself in strange surroundings. A French maid calls her Alva Copeland and Madame Copeland, a tall, richly gowned woman, claims her as her step-daughter. Sallie discovers that she has fallen into the hands of crooks who are substituting her for the real Alva Copeland.

A man-servant falls in love with Sallie and helphs her escape but takes her to a den of thieves. She is tied in the cellar of the house but manages to loosen the cords.

There she finds a prisoner who is the real Alva Copeland. The girls are rescued by Michael Curtis and Captain Trevor.

NOW GO ON WITH THE STORY

"What did you say the name an' number o' that Halloran car was, Michael?"

"A Carmagnac, '20, and the number is 27-760-Z." He glanced up at her. "Why are you so serious about it?"

"Curious, is it?" Ma Brennan snorted indignantly. "You two'll be more curious about what'll you eat for supper if I don't get on up street to market!"

"We'll go to market for you, Ma," Sallie offered. "'Honest, I ain't tired any more—!"

"'Tis in your bed ye should be for a month to come, after what they done to ye!" There was a suspicion of tears in Ma Brennan's voice and as if conscious of it she pushed Sallie's head gently from her knee and rose ponderously, adding with dignity: "Barrin' the lumbago, I've done me own marketin' for forty year an' I'm still able to, thanks be! Michael, don't you let her stir off this stoop or lift her hand to a thing. I'll not be long."

She waddled into the house for her bonnet and Sallie smiled into Mike's eyes.

"Ain't she splendid? Oh, Mike, you have to be in trouble among strangers to learn what your own folks mean to you!"

"I don't," Mike replied softly and "Who is it always givin' me the laugh about readin' detective stories?" she asked. "Is it you, Michael? I've been wondering comin' along why there's no trace found o' thim four big Delapierre diamonds that made so much trouble. Maybe they weren't on that poor creature, after all, that 'Diamond Bess' I was so quick to identify as Sallie, may God forgive me! What if they was in that black bag, and Miss Copeland found thim and hid thim in a safe place till she could send the police for thim?"

"What nonsense, Ma!" There was a touch of impatience in Mike's tone. "Miss Copeland is still delirious Lieutenant Trevor told me when I 'phoned him this morning, but it is only the effect of starvation and the awful fear she has been through. She couldn't tell the police anything if she wanted to, but you can be sure those diamonds were never in that bag!"

"Is that so?" Ma Brennan eyed him gullelessly. "Yet, if they was to come to light a good part o' that ten as he raised to his lips the little hand on which since the previous evening a small diamond had gleamed, "I've known, always, since you were just a little girl."

Sallie leaned against him contentedly.

"We're the scandal of the neighborhood," she sighed. "I don't mind a bit, do you? Why, Ma, what have you got on that cape for? It's warm as summer!"

"I've a chill, dearie. Here comes Mrs. Nolaud an' Jim! I've not time to talk to thim now, but you might ast thim would they stay for supper. There'll be plenty."

Ma Brennan had reappeared wrapped in a voluminous cape of ancient vintage and now she took her way toward the railroad bridge, stopping only for a word with her old friends.

Mrs. Nolan and her son could not accept the invitation for supper, it appeared, but their call was succeeded by several others, and just as dusk was settling down Ilse Thorkinsen crossed the bridge, her arms laden with packages, but instead of stopping at her own gate next door she came toward them, her sallow, sharp-featured face wreathed in smiles.

"Mis' Brennan bane not comin' home to supper," she announced. "I tank I put dese in kitchen She say dey bane for you, an' iMchael 'should fix dem."

"All these, Ilse?" Mike took the packages from her, and Sallie asked wonderingly:

"But where's Ma gone? She said she wouldn't be long—?"

"She say something 'bout ole Mis' Cooper's man, dat he bane took real bad an' she go over an' help. Dat's beautiful ring, Sallie! I am so happy for you, not only dat you are alive but dat you have your own man!"

"Sallie, dearest, look! What has Ma been up to? She's sent us a regular feast!"

He had lighted the lamp in the kitchen and put more coals on the fire and the old room looked very cheerful and dear to the girl's eyes as she halted for a moment in the doorway and then flew to his side.

"A jar of cream and fresh strawberries, so early in the season! Oh, what's this from the Elite Restaurant? Fried chicken, all done up in separate paper!" Sallie marveled. "Here's a head of lettuce, too, and a bottle of salad dressing, which she swore she'd never let in her house! I do believe she's done this to give us a little party, but I wish she had come back!"

Like two children at play they arranged their little feast and sat long over it, blissfully unconscious of the flight of time, and it was only when the clock on the shelf over the stove struck ten that Sallie sprang us in alarm.

"Mike! Where's Ma! She's never out as late as this except with me, to the momvies or a church festival!"

"I'll go over to the Cooper's and get her." Mick picked up hihs hat and turned swiftly to kiss Sallie. "Don't worry, dear—!"

"Hivins above, what a house you two'll kape, with the dishes not even stacked up at this hour!" The voice of Ma Brennan herself sounded from just behind them, and they whirled about to find her standing in the doorway with her gray hair hanging in disheveled locks from a bonnet very much atilt, and her face reddened and windblown.

To their amazed questions she would vouchsafe no reply until she had made herself tidy, and then while Sallie and Mike arranged the supper they had saved for her she settled herself in her favorite rocker, with, with an odd twinkle in her eyes.

thousand reward offered would be paid for thim?"

"Of course, but you needn't change the subject like this!" Mike spoke with playful severity. "Where have you been gadding?"

"I was not," Ma Brennan agreed placidly while Sallie stared. "I've been havin' an illegant time ridin' 'round in an automobile all by myself with Halloran's own son up in front to drive me, though the old man is a robber, as I tould him to his face—"

"Look here, Ma! You've got something up your sleeve!" Mike interrupted with a sudden change of manner. "Why were you asking me all about Halloran's car?"

IN THE TOIL-WORN PALM WERE FOUR SUPERB DIAMONDS.

"Why was the Copeland gurl askin' Halloran all about it?" Ma Brennan countered. "Divil a bit would she care was it a chariot or what as long as it took her quick an' far—unless she wanted to find it again. Why would she want to do that unless she meant to hide somethin' in it an' come back or sind for it?"

Mike was eyeing the old lady steadily but he said nothing and she went on:

"I know thim Hallorans from 'way back, an' they're a lazy lot. If that automobile had just been fresh gone over an' done up they'd give it just a brush-up once in a month except for the floor, maybe, an' 'tis only a week since the wreck. There's another thing. When I cleaned up Sallie's room after that Copeland gurl had dressed in there, one o' the towels was all stuck up with a great wad o' fresh cold cream, as if somebody had slapped a handful o' lard there. You told me yesterday that when the boardin' house keeper, Mis' Jennet, went through the black bag after the gurl disappeared she found nothin' in it but clothes and toilet articles and a big cold cream jar all gouged out. It come to me, wouldn't that be an illegant place to hide thim diamonds, an' wouldn't the Copeland gurl have been scared to death if she found thim by accident when she used a dab o' the cream up in Sallie's room, an' get rid o' thim the first way she knew how?" Ma Brennan paused for a moment, fumbling with the knotted handkerchief which she had held tightly in her lap and then continued: "I took me ride in Halloran's car an' while the daylight lasted I looked it all over, tellin' young Halloran to mind an' kape his eyes on the road ahead for fear o' runnin' into somethin', an' when it grew dark I felt 'round till I found it—a bit of a place where the coverin' o' the under side o' a cushion had been worked loose. So Michael, if Miss Copeland don't need it, I'll trouble you to claim that reward tomorrow for me!"

She held out her hand, in the toil-worn palm of which four superb diamonds scintillated like balls of living, blue-white flame.

"Ma!" Sallie gasped again. "How wonderful of you! Why—why you're a rich woman!"

"It's the best piece of detective work that's been done on the whole case!" Mike took Ma Brennan's empty hand in both of his and shook it warmly. "Wait till I tell the chief about it in the morning! And when the New York papers get hold of it you'll have more publicity than Diamond Bess herself! What'll you do with all that money?"

Ma Brennan's eyes filled with ready tears as she said softly:

"'Tis to be my wedding present to my two childer, to furnish up a bit o' a home."

"Oh, no, Ma! We couldn't think—!"

"Never! It's yours to get some enjoyment out of for yourself!" Sallie and Mike spoke in chorus.

"Very well, then!" Ma Brennan tossed her head. "The rewards ye'll both be gettin' out o' this case will give ye a grand home an' a start in life. Mine will go in the bank for little Michael Aloysius Curtis that is to be, by the blessin' o' Hivin'! And that's me last word!"

THE END.

CREAMERY MEN MEET

COLUMBUS, April 18.—(Special)—To promote the recommendation of Prof. R. B. Stoltz of the department of dairying, Ohio State University, that the farmers of Ohio make twice a week deliveries of cream for churning purposes, creamery owners in eleven counties in southern Ohio met in Athens April 16. By establishing such practices they hope to raise the quality of Ohio butter. The belief of many farmers that sour cream tests more than sweet cream is admitted by Prof. Stoltz to be possible, because as cream sours evaporation takes place and increases the percentage of butter fat but not the pounds of butter fat. The meeting was attended by creamery owners from Athens, Gallia, Hocking, Jackson, Lawrence, Meigs, Pike, Perry, Ross, Scioto and Vinton counties.

You'll just LOVE it!

You'll never know how good salads can be till you taste the irresistible flavor of Paramount. Try it—today!

HIRSCH BROS. & CO., Incorporated Louisville, Ky. and Pittsburgh, Pa.

PARAMOUNT SALAD DRESSING

The Health Food

The Neudoerfer & Silcox Co.

Distributors

GAS IN THE STOMACH IS DANGEROUS

Recommends Daily Use of Magnesia to Overcome Trouble Caused by Fermenting Food and Acid Indigestion

Gas and wind in the stomach accompanied by that full, bloated feeling after eating are almost certain evidence of the presence of excessive hydrochloric acid in the stomach, creating so-called "acid indigestion."

Acid stomachs are dangerous because too much acid irritates the delicate lining of the stomach, often leading to gastritis accompanied by serious stomach ulcers. Food ferments and sours, creating the distressing gas which distends the stomach and hampers the normal functions of the vital internal organs, often affecting the heart.

It is the worst of folly to neglect such a serious condition or to treat with ordinary digestive aids which have no neutralizing effect on the stomach acids. Instead get from any druggist a few ounces of Bisurated Magnesia and take a teaspoonful in a quarter glass of water right after eating. This will drive the gas, wind and bloat right out of the body sweeten the stomach, neutralize the excess acid and prevent its formation and there is no sourness or pain. Bisurated Magnesia (in powder or tablet form—never liquid or milk) is harmless to the stomach, inexpensive to take and the best form of magnesia for stomach purposes. It is used by thousands of people who enjoy their meals with no more fear of indigestion.—Advertisement.

Barrett Everlastic

SINGLE SHINGLES

RED, GREEN OR BLUE-BLACK

The Roof of Lasting Beauty

That is a term often applied to Everlastic Single Shingles.

Their artistic red, green or blue-black mineral surface is a thing of beauty, and makes them one of the most durable roofings you can buy.

Everlastic Shingles are fire-, wind- and weather-resisting. Age improves their looks. If you want to lift your building out of the ordinary in distinction and beauty, use Barrett Everlastic Single Shingles.

The H. Leet Lumber Co.

Portsmouth Phone 123

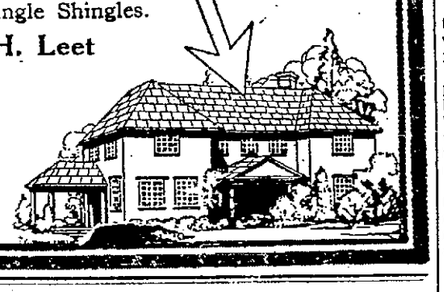

They Wear Longer

Miss Sally Hair Nets

Double Mesh

RETAIL PRICE 10c

Guaranteed—Uniform Size—Correct Colors

WHY PAY MORE?

The Gilbert Grocery Company

Local Distributors

PULLMAN WEEK! WEEK!

Pullman Comfort

Pullman Week at our store — with the usual wide assortment of all Pullman styles especially priced for this week.

Pullman davenport-beds in all period designs, any covering or finish, either single davenport-beds or three piece suites.

free mattress

A Mattress Free-With Ever Pullman

We are going to pay a bonus to every purchaser of a Pullman during this week! You select a Pullman—and we make you a present of the mattress to go with it!

The present prices on Pullmans are more than reasonable, and with the price of a mattress eliminated we can honestly say that these are the lowest prices we have ever offered on the "Perfect Davenport-Bed."

free mattress

The Season's Best Values In Genuine Pullman Davenport-Bed Suites!

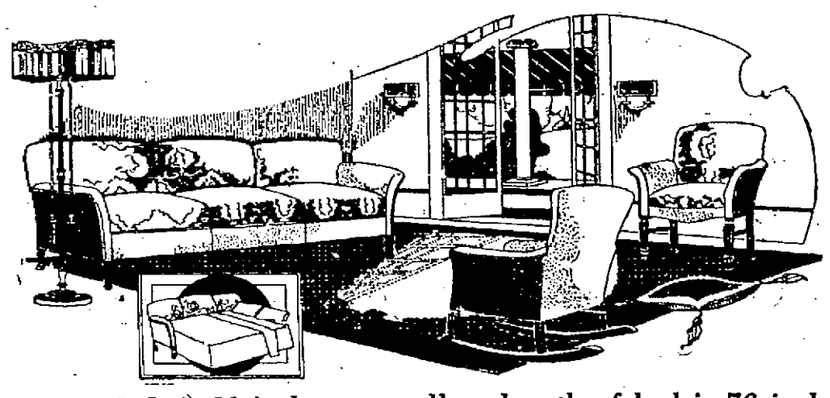

Beautifully designed. It is 81 inches over all — length of bed is 76 inches; latest designed arms. Covered in Baker's Cuut Velour, each piece has coil spring construction.

Suite Complete with Mattress $198.75

Why a Pullman Davenport Bed Is the Most Practical Furniture

A Pullman will match the other fine furniture in your home, and its usefulness as both davenport and bed makes it a real purchase of economy.

By day, the Pullman serves as a davenport, luxurious with the soft loungy comfort you so desire in parlor furniture. At night, it is quickly converted into a full size bed—as restful as the finest sleeping arrangement you could possibly obtain.

The construction of a Pullman in no way suggests that it contains a bed. To all outward appearances, it has only one use—that of a davenport. One simple operation converts it into a bed. There is no complicated mechanism—a child or aged person can operate it.

A Pullman suite davenport, chair and rocker to match, constitutes the most beautiful and practical of all living room furniture. In design and appearance, a Pullman harmonizes with the most exacting tastes of good furnishings

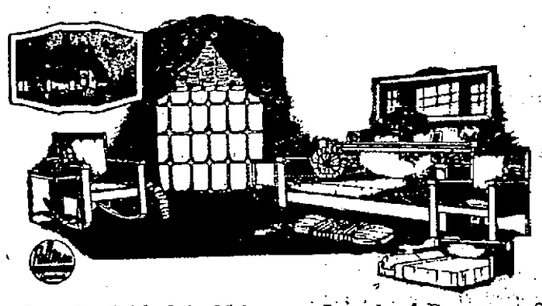

Handsomely finished in Mahogany. Length of Davenport 82 inches. Length of Bed 76 inches. Width of arms 3 1-2 inches. All pieces have that deep coil spring construction and are upholstered in Good Quality of Velour.

COMPLETE SUITE WITH MATTRESS $115.75

Old Durability Duofold Suite

Width of Duofold 60 inches over all. Width of seat 55 inches Width of arms 3 1-2 inches. Chair has 3 1-2 inch arms. Upholstered Seat and Back. Large roomy rocker with upholstered Seat and Back. All pieces have that deep coil spring construction and are fully guaranteed.

COMPLETE SUITE $59.75

Buy A Pullman And Enjoy Permanent Comfort And Convenience

Comfort is a "built in" feature of every Pullman because the springs upon which you sit and those for sleeping are two different sets. Details like spring edge and back to the davenport make for solid, lasting comfort.

Every family, regardless of size, needs extra sleeping quarters. When unexpected guests arrive, in case of sickness or a detained visitor are only a very few of the many reasons why an additional bed is necessary for comfort and convenience. A Pullman fills this need, at the same time justifying its own purchase as a davenport. Thousands of families have permanently solved the "extra bedroom" problem —through the purchase of a Pullman.

Now is the time to get your Pullman—when prices are at their lowest level, particularly during this week when you can take advantage of our "mattress bonus."

$5.00 Will deliver any Pullman Living Room Suite to your Home.

Steinkamp's

526-528-530 Second Street

$5.00 Will deliver any Pullman Living Room Suite to your Home.

Officers and Moonshiners Exchange Many Shots Near Vanceburg; One Man Suffers a Broken Leg In Fall Down Sixty Foot Cliff

(Special to Times)

VANCEBURG, Ky., April 18.—After an exchange of more than twenty shots between a gang of moonshiners and Sheriff Frank Lykins and Commodore Pollitt, near Quick's Run last night, none of the bullets took effect, but one man was arrested. He gave the name of George Arthurs.

He was walking along a high cliff when he spied the officers approaching. After, it is alleged, he opened fire on the officers, he slipped and fell down a sixty-foot embankment.

When the officers reached Arthurs, they say, the chamber of his revolver was empty and he was found to have suffered a broken leg in the fall. He was conveyed to the county jail by Drs. Liles and Stout.

After the officers had sent Arthurs to Vanceburg they continued their search near Quick's Run and opened fire on another man, who returned it until his gun was empty. He then disappeared and no trace has been found of him. The officers later found the man's gun and hope soon to have him under arrest.

Before returning to Vanceburg the officers uncovered a huge still, 400 gallons of mash, ten gallons of the finished product and 380 pounds of sugar, which were confiscated.

World Famous High Diver Trains For New Record

Captain Balsden, the well known High Diver and Aerial Acrobat, who spends his winters at 2124 Gallia Street, in an interview yesterday, gave a strong indorsement of Pepgen, the famous medicine now being introduced at Fisher & Streich's Pharmacy.

"In my profession of high diver and aerial acrobat," said Captain Balsden, "it is of course necessary that I keep in perfect physical condition. In leaping from one airplane to another at a height of three thousand feet, faulty nerves would mean a quick finish.

"I expect to leave Portsmouth in about three weeks to join the Victor Shows of Toronto, Canada.

"During the past month I have been getting myself back in good condition. I hope this summer to establish a new High Diving Record for the United States and Canada.

"When I started training this Spring I found that my digestive system was not in good shape. I would have pains in my stomach and across my back. A gas would form in my stomach and give me a bloated feeling.

"I had heard of this Pepgen, and seeing by the Portsmouth papers that Mr. Young was introducing it at Fisher & Streich's, I got a bottle.

"It has surely fixed me up in great shape. As soon as I started taking it I could notice the difference. My appetite got better. I found I could eat a big meal and not have that full, uncomfortable bloated feeling. My nerves steadied down and I found my entire system in better shape than before.

"I have not had to take much medicine in my life and do not believe in it, but I can recommend this Pepgen to anyone as being an excellent tonic and system builder. It did the work for me.

Caution: The genuine Pepgen is packed in a white and blue carton and may be obtained in Portsmouth only at Fisher & Streich's Pharmacy, corner Sixth and Chillicothe Streets.

Snow Storms Delay Fliers

CHIGNIK, ALASKA, April 18.—(By the Associated Press)—Three of the United States Army giant air cruisers essaying a world flight were prepared to take off today for Dutch Harbor, Unalaska Island, 400 miles distant. The schedule start yesterday was delayed by a snow storm in the Aleutian Islands.

At Dutch Harbor, under present plans, the three planes will await the arrival of the squadron commander, Major Frederick L. Martin, who is at Kanatak, Alaska, with his disabled flagplane, the Seattle.

Weather reports early today indicated climatic conditions would be favorable for the trip by the three aviators to Dutch Harbor.

The United States Coast Guard cutter Haida, was sailing northeastward today from Unalaska for Kanatak, 120 miles northeast of Chignik with a new engine to replace the motor in Major Martin's plane, damaged Tuesday on the Seward-Chignik leg of the flight.

For Refreshment

when fatigued, try a cup of

"SALADA" TEA H498

Always so pure, fresh and delicious.

Senate And House Agree On Immigration

WASHINGTON, D. C., April 18.—(By the Associated Press)—Having brought its immigration bill into conformity with the house measure at points where wide differences had been predicted, the senate went into the concluding phases of its debate today with action expected before adjournment.

President Coolidge, meanwhile, continued his study of the diplomatic questions raised by the adoption of Japanese exclusion provisions by both chambers, but has given no indication of his probable course when the final measure is presented to him for approval or veto.

An amendment by Senator Simmons, Democrat, North Carolina, providing preferential consideration for farmers and farm laborers in immigration quotas was pending when debate was resumed today under an agreement limiting each senator to ten minutes on the bill as a whole and on each proposed change. The exclusions plans in the senate and house bills are, in effect, identical.

Boys Playing Throw City In Darkness

Boys, playing in New Boston, threw a garden hose over high tension wires of the Portsmouth Public Service Co., serving the city with light and power, resulting in Portsmouth being in darkness for about two hours last night.

As soon as the trouble was located, a force of men was set to work, and succeeded in establishing contact and resuming power service.

The Portsmouth Public Service Co. is offering to the community the best it can give in SERVICE, and regrets exceedingly the result of the playfulness of these boys.

Every precaution is being taken to prevent a recurrence of the incident, and every effort is being made to furnish twenty-four hour efficient service.

The Portsmouth Public Service Co.

Tomorrow's The Last Day To Choose The

EASTER COSTUME

SUITS

$23.75

Our final—and our best suit offering before Easter is an event worth while to the woman who would choose a smart tailleur. At this price we have grouped some of the best Spring models—each one at least a regular $29.50 suit.

There are checks, stripes, solid color tan or grey worsteds or tweeds in mannish styles—or tailored models in navy. See them.

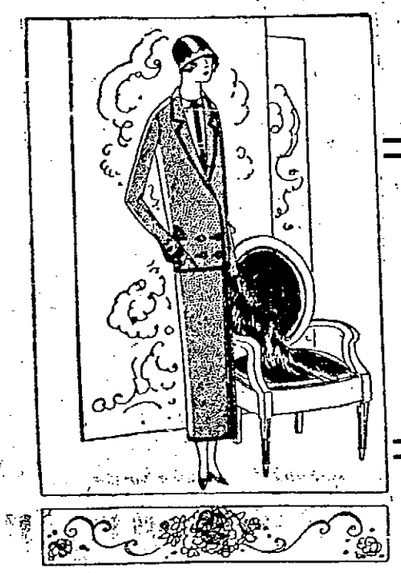

Two Special Groups Of

DRESSES

$16.75

Just another day in which to buy these pretty frocks at such a low price. Everyone is a new spring creation — and there's a wide range of styles and colors to choose from.

$23.75

Some new dresses have just arrived — mostly greys and tans — to add to this group of real Easter values.

Frocks that follow the Spring mode in many colors — all sizes.

SPORT COATS $12.50, $15.00

Plaids, stripes, solid colors—tan or grey. There are hundreds of finer sport coats and a fine assortment of wraps. Priced

$25 to $69.50

FUR CHOKERS

Are Very Good This Spring

Chokers are much worn and the season has brought out new styles in colors such as beige, mode, tans and grey. Furs are fox, wolf, squirrel, fitch opossum and genuine stone marten.

$10 to $39.50

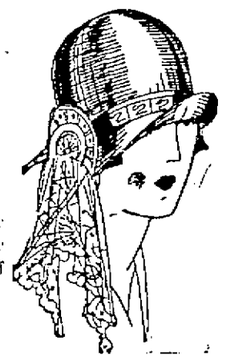

A Sale of EASTER HATS

More than a hundred of the season's newest hats—a— truly wonderful Easter offering at a price that makes possible a new hat for your Easter costume. You must see these hats to really appreciate their style—their real value.

$3.98

To Match Easter Footwear

Onyx 255 Pointex heel hose, full fashioned, pure silk, all colors $2.25

Onyx 355 Pointex, sheer chiffon weight Silk Hose, black, nude, log cabin $1.98

Rollins 2501 pure silk full fashioned hosiery. Real $2.50 value at $1.98

Rollins 2500—a regular $1.75 full fashioned silk stocking at $1.39

Glorianna Glove Silk Hosiery — a $2.50 hose. Special at $1.98

Humming Bird Pure Thread Silk Hosiery in all the new Spring colors $1.50

Carnation Chiffon weight Silk Hose $1

True Shape Silk Hose, all colors, the best stocking you ever bought at $1

CHILDREN'S HOSE

Half Hose mercerized or fibre plated. Three quarter hose in tan, grey, black or brown with fancy tops

25c to 59c

Rollins Number 2, sturdy hose with reinforced knee for ..... 39c to 55c

Yankee Boy School Hose, worth 35c. Only a few sizes left. Special tomorrow at per pair only 25c

Neckwear

Spring Neckwear introduces some very pretty collar and cuff sets, lace or embroidered

50c to $1.00

Silk Scarfs

We have just received more Silk Scarfs. All colors to add a bright touch to Easter suits. Heavily fringed

$1.98 to $2.98

Boyish Ties

Boyish Suits and Blouses demand boyish ties—we have narrow or wide knitted ties in pretty colors, or crepe ties with Mah Jongg monograms

39c to 75c

Smart Accessories

Silk Gauntlets in tan and grey $2.00

Long Silk Gloves, grey, tan, beige $1.50

Long Silk Gloves with fancy tucks $2.75

Purses—under arm bags in all the new leathers from ..... $1 to $6.50

Beads for Spring costumes ..... 39c to $1.50

Beaded Bags—some values up to $5.98. Special $2.98

Barrettes, set with brilliants ..... 25c to $1.00

Tidy Combs for bobbed hair—useful and ornamental. Priced at ..... 50c and 75c

"My China Doll" High School Next Wednesday — Tickets On Sale Here.

THE ATLAS CO.

406 Chillicothe St. *"Where Women Shop"*

HER BACK ACHED LIKE TOOTHACHE

Virginia Lady Says She Was Run-Down, suffering Severe Backache, But Took Cardui and Improved Wonderfully.

Meter, Va.—At "Cherry Grove," an historic Westmoreland County farm, near here lives Mrs. E. L. Mozingo, who tells of an interesting experience with Cardui. Mrs. Mozingo was in a very run-down condition, she says, with no appetite and a severe backache. Several of her friends advised her to take Cardui and she wisely followed their advice.

"It was wonderful how much I improved," said Mrs. Mozingo.

"This past summer," she continued, "I was again in a run-down condition. My baby is fourteen months old and as I had nursed him this took all my strength. . . .

"I thought about Cardui and sent for a bottle—began to take it again. My . . . had never come back on me since my baby came and my back ached like the toothache at times. Shortly after I began to take Cardui again, my . . . came back on me again and I have been better ever since . . . Now I never felt better in my life."

Mrs. Mozingo was advised by her friends to take Cardui. Now she herself "wants other women to know what a wonderful medicine it is." Ask those who have taken Cardui. Then be sure to try it yourself.

Take CARDUI —THE WOMAN'S TONIC

Wholesale and Retail Prices Show Decrease During March

WASHINGTON, D. C., April 18.—(By the Associated Press)—Wholesale and retail food prices decreased in March as compared with February.

Department of labor figures made public today showed the index for wholesale prices of 404 commodities was 150 for March against 152 for February.

A four per cent drop in farm product prices as a whole for March from the preceding month was attributed to declines in cotton, cotton-seed, eggs, hides, wheat, oats, rye, potatoes and tobacco. The labor department also disclosed a decline of 5 1-2 per cent in all commodities in March, 1924, from March, 1923.

Retail food price statistics made public by the department of commerce, showed an average decline of two per cent for the month due largely to the drop in egg quotations.

Decreases were given as follows: Eggs, 30 per cent; butter, 4 per cent; sirloin steak, rib roast, chuck roast, pork shops, canned corn and sugar each one per cent.

The average family expenditure for food decreased four per cent from February 15 to March 15 in New York; three per cent in Cleveland, and two per cent in Cincinnati.

Ordered To Fight Wage Cut

BOSTON — Members of United Textile Workers' Unions are instructed by emergency board of organization at Boston, to fight all attempts to reduce wages or increase working hours.

HUGE VOTE FOR REPUBLIC

ATHENS, April 18.—(By the Associated Press)—The total vote in last Sunday's plebiscite, it is announced, was 758,742 in favor of the establishment of the republic and 325,322 for retention of the monarchy.

Rosaries and crosses in gold and silver. A beautiful selection at Chas. Zoellner & Co., 829 Gallia St.—Advertisement.

To End His Quiz

WASHINGTON, D. C., April 18.—(By the Associated Press)—The end of the lengthy examination of Rush D. Simmons, chief of post office inspectors, was near today when the senate committee investigating alleged land frauds in the Lower Rio Grande Valley of Texas resumed its inquiry.

GOOD SHOES at $6.75 and $8.50

Delmar Spring Weight Genuine Calfskin

Walk-Over

Twice as much wear at half the cost! Believe it? Let the new, fine-fitting, long wearing, Six-seventy-five and eight dollar and fifty cent Delmar prove it.

Walk-Over

WEBER'S SHOE STORE

614 Chillicothe Street

We can duplicate your broken lens today—Why wait longer?

Chillicothe Street—3 Doors South of Lyric Theatre

BENNETT-BABCOCK CO. OPTICIANS

X CECIL M. BURTON

Cecil M. Burton announces that he is a candidate for Sheriff of Scioto county, subject to the will of the Republicans at the primary election to be held August 12th, 1924.

He was born in the city of Portsmouth, Scioto county, Ohio and resided here until four years of age, then his father moved to a farm. He has resided in this city continuously since he became thirteen years of age. He attended the Portsmouth public schools, also the Portsmouth College of Business and for the past ten years, Mr. Burton has been engaged in the retail grocery business in the east end of the city, Terminals and New Boston. He is a live wire and his many friends are predicting that he will be a winner when the polls close on August 12th.

Mr. Burton says that he is in the race with both feet, and will be, from now on and that he stands four square for the enforcement of all laws of the criminal statutes and especially the enforcement of the prohibition laws and that they are a part of the duties of this important office. With these principles in mind he is taking the liberty to ask his many friends to get busy in the support of his candidacy.

Mr. Burton invites a careful inquiry as to his character and reputation in all matters and earnestly solicits your support.

(Political Advertisement)

Why not keep it at the Top? for 71 years it has registered HEALTH

Tip Top
Not's Good
Fair
Indigestion
Utterly Miserable

HOSTETTER'S STOMACH BITTERS

Buena Vista

Gordon Nichols of Buena Vista and friend, Leo Bazzlie of Portsmouth attended the circus in Portsmouth Thursday.

William Nichols, Jr., who is employed in Portsmouth, has returned to his home, where he will spend a few days with his parents.

Harold and Lorene Bowman of Sciotoville are visiting their grandparents, Mr. and Mrs. Wayne Nelson and Miss Icey.

Operated Upon

Mrs. Wilma Cottle, wife of Cecil Cottle of 2124 Seventh street, submitted to a surgival operation in Hempstead hospital Thursday.

Seat Covers at Greene's. —Advertisement-tf

ADMITS STEALING

CHILLICOTHE, O., April 18.—Harry Wheeland, alleged chicken thief, yesterday confessed to Chief of Police Fox that he had been stealing chickens in and around Springfield, Columbus and Chillicothe since last August.

Don't Suffer From Neuritis

Get rid of your pains and aches for good by restoring the weak, inflamed nerves to sound condition. Medicines containing narcotics, bronchitis or coal tar products will not help you. They merely relieve for the moment, and their use is always injurious.

Procure a bottle of Eopa Neuritis Tablets from any good druggist and take according to directions. You will be surprised at the results, almost from the very start. Pain, soreness and inflammation will usually disapear in the shortest possible time under the soothing, healing influence of this wonderfully effective treatment.

Eopa Neuritis Tablets are guaranteed to be absolutely harmless—free from narcotics and heart-depressing drugs. They go to the very source of the disease and help to remove it in a safe, natural way. Endorsed by many leading physicians. Price $1.00. Sold in Portsmouth by Fisher & Stretch Pharmacy and all other leading druggists. Steicke & Runyon Co., Mfrs., San Francisco.

Let Him Run

WINCHESTER, MASS., April 18—Peter W. Foley, Winchester oldtimer, now approaching his seventieth milestone, has not given up the idea of running the Marathon course of 26 miles, 385 yards, from Hopkinton to Boston tomorrow. Although barred from the race for many years because of his age, Foley plans to run independently. The race this year, the 28th, annual American marathon, will decide the six men to represent America in the Paris Olympics in July. One hundred and forty-four runners are entered.

Foley says "I expect to go over the marathon course Saturday. Just let the old gang know. I have a bum leg, but if it does not go back on me you can look for me about 4 o'clock Saturday afternoon at Massachusetts avenue."

Babe Gets Chicks

BOSTON, April 18—George Herman (Babe) Ruth, Sudbury, Mass., poultry farmer, and, as a member of the New York Yankees' Baseball Club, world's champion home run slugger, received a gift of 100 week-old chicks after the game with the Red Sox here yesterday. They were given him by admirers from Waltham.

At Convention

Miss Betty Ross, a nurse in Schirrman Hospital, is in Columbus, where she is attending a nurses' convention.

Secure License

Fred Riggs, 32, railroad man, and Edith Wells, 21, of Portsmouth, were granted a license to marry at Catlettsburg during the past few days.

To Son's Home

Mrs. Eloise Shields of 1666 Robinson avenue, who has been critically ill for some time, was removed in the Richards ambulance yesterday to the home of a son, John Shields, 1120 Monroe street.

Catfish, Jack Salmon, Perch, Roe Shad, Frogs, Oysters. Phone 316. Schaefer.—Advertisement 15-4t.

Operated Upon

Miss Goldie Spencer of 2308 Plum street was taken in the Richards ambulance yesterday afternoon to Hempstead hospital, where an emergency operation for appendicitis was performed.

Under the Knife

Mrs. Sadie Lane of 1612 Seventh street underwent a major operation Thursday evening at Schirrman Hospital. She is reported to have rallied nicely and is resting comfortably.

Home From Hospital

Mrs. John Simon of 1621 Robinson avenue returned home yesterday from Mercy hospital, where she was recently operated upon.

On Business

R. P. Seiler, local piano dealer, left Thursday afternoon on a four weeks' business trip through Kentucky and West Virginia.

Serving on United States Jury

L. P. Cranston, of the Pure Milk Company, has been called to Cincinnati this week to serve on the Federal jury, sitting in United States District court there.

Dr. Smith Better

Dr. W. W. Smith, of Robinson avenue, who recently returned from Cincinnati, where he was operated upon, continues to improve a little each day.

Here on Business

T. L. Foster, of Cincinnati, is in Portsmouth on business.

RADIAO

WORLD'S BEST LINIMENT

Ask your Doctor! Ask your Druggist! A safe, sensible, dependable relief from all external Aches and Pains, Rheumatism, Lumbago, Neuralgia, Neuritis, Cuts, Bruises, Insect Bites and Stings. Relieves Pain Instantly. A powerful Antiseptic and Germicide made by 20th century Chemists for 20th century People. Will not destroy Tissue; will not Blister. Send for testimonials. At your druggist or send $1.00 to American Radiac Co., Marion, Indiana.—Advertisement.

Vanderlip Says He Suggested Heney

PHILADELPHIA, PA., April 18.—Frank A. Vanderlip, New York, told the members of the City Club today that he was instrumental in getting Francis J. Heney, California, to agree to conduct the senate committee investigation of the internal revenue bureau. He entitled his address, "The Stolen City."

Taking up the internal revenue bureau investigation, Mr. Vanderlip said that after Senator Couzens, Republican, Michigan, and a member of the investigating committee, had been advised by Governor Pinchot to obtain the services of Mr. Heney, he realized the importance of getting a man like the Californian and had his officer communicate by long distance telephone with Mr. Heney at Los Angeles. Senator Couzens, he said, did not "know" Mr. Heney.

Senator Couzens did not want to engage Mr. Heney, because he knew it would stir up trouble and as he was sick, he did not want to do it, Mr. Vanderlip said.

Mr. Heney's terms were high, Mr. Vanderlip declared, but he was told to take the next train for Washington. The research bureau had 30 cases for him to study when he reached Washington. Mr. Vanderlip added he took Mr. Heney to Senator Couzens who agreed to pay his fee if the committee assented. The two Democratic members agreed, Mr. Vanderlip said, to have the Californian work for the committee.

Raincoat Is Stolen

Percy Haubert, of Seventh and Findlay streets, is home from Cincinnati, where he attended the opening of the National League. While in the Queen City a thief stole his raincoat from an automobile.

ECZEMA or any itching skin trouble

Instantly Relieved by Hydrosal Salve

Thousands owe permanent cure to use of Hydrosal Salve. All druggists 25c and 50c

THE HYDROSAL LABORATORIES CO., Cincinnati, O.

Free Sample on request.

Chance in Hospital

CHICAGO, April 18.—Frank Chance, manager of the Chicago Americans, will be unable to accompany his team on its first trip next Tuesday and must remain in the hospital at least ten days recuperating from sinus operations yesterday and Wednesday.

The "Peerless leader" will be "as good as new in a comparatively short time," Dr. Philip Kreuscher, club physician said. "He is getting along fine but we do not want him to rush out before he is ready."

Go To Asheville

Dr. and Mrs. Hugh Tremper and daughter, Laura Jane, left recently for Asheville, N. C., where they will spend the summer.

Buy Hilltop Grocery

Mrs. G. D. Millison and brother, Harry Evans, have purchased the Lewis grocery at Grant and Mound streets. Mr. Evans will manage the store and will replenish the stock.

Mr. Tumbleson Ill

M. M. Tumbleson is ill at his home on Vinton avenue.

CHAMPION? Eastland Theatre — This Week

Buy That Easter Suit NOW! Tomorrow Last Day To Supply Easter Wants!

SATURDAY LAST DAY OF SALE!

Men Always Save Money By Depending On The Big Busy Store For The Highest Quality At Lower Prices.

Men's New Caps $1.49

Men's Suits for Easter

EXCEPTIONAL VALUES HERE

Newest Spring styles. Conservative or fitted models for men or young men. Suits that would be selling $5 to $8 higher in most stores. Supply your Spring need from this group at

Cassimeres and Worsteds — $14.50 — New Patterns New Colors

These suits at the price we are asking for them are truly AN EXCEPTIONAL VALUE.

MEN'S AND YOUNG MEN'S SUITS

Suits of Cassimere and Worsteds in models for men and young men at a price that should immediately attract your attention. These suits will wear well and look well. You will save quite a few dollars by selecting from this group. $9.95

MEN'S 2-PANTS SPRRING SUITS

They're of fine Woolen Cassimeres, Worsteds and Mixtures in newest Spring models with extra pair of pants. Hand finished, well lined, authentically styled in models for young men and men who wish to look young.

Cassimeres, Worsteds, Mixtures, Novelties — $19.50 — Blue, Grey, Browns and Mixtures

High grade suits that will look and wear like most $30 suits elsewhere.

NIFTY SPRING MODELS

Finest "Metcalf" and "Laporte" Virgin Wool materials and fine twill serge.

One, two and three button mbodels, sport and conservative, for men and young men. Hand finished, well lined, pen and pencil stripes, checks and solid colors. Greys, browns, blues, mixtures. A suit that will fit, look and wear like most $35 suits which you see elsewhere. $24.95

GABARDINE SUITS

Nifty new gabardine suits, plain and sport models. Four pocket, fitted and belted models as well as the two button style. They come in varied shades of brown and light tan. Well tailored silk finished and silk lined.

Gabardine and whipcord top coats for Spring are also included at $18.50

See These Values MEN!

Men's Felt Hats For Easter Wear
Men's fine Felt Hats, silk lined, leather sweat band, tan, brown, blue, black, grey, green. Priced at $2.95

Men's Silk Knit Ties
New arrivals! Beautifully colored Silk Knit Ties. Wide variety, 50c values 39c

Men's Silk Four-In-Hand Ties
High grade Silk Ties and Silk Knit Ties in a vast assortment of new colors and patterns..... 98c

Men's Broadcloth Shirts
Men's Broadcloth Shirts with collar attached, grey, blue, white, tan $1.98

Mercerized Pongee Shirts
Men's Mercerized Shirts of a fine quality, also striped Percale Shirts with collar attached. Priced at 98c

Boys' New Blouses
A large assortment of fine count Percale, Chambray and Mercerized Waists. New colors, new stripes
49c, 69c, 89c

Men's Fine Silk Hose
Heavy quality fine Silk Hose, clocked sides. Reinforced toes and heels 49c

Men's Light Weight Lisle Hose
A light weight fine Lisle Hose for dress wear. Assorted colors, 30c value 24c

Men's Nainsook Athletic Unions
Men's summer Union Suits, athletic style, elastic back band, fine nainsook, 2 groups at ..... 49c and 69c

Men's Balbriggan Union Suits
Men's white, grey and ecru balbriggan Union Suits, light weight, good $1.25 value at 98c

Boys' Knee Pants
Large assortment of boys' wool knee pants, stripes, solid colors and novelty mixtures. Two especially low priced groups at ..... 98c and $1.49

Children's Wash Suits
Gingham, Chambray and Novelty Wash Suits, button on and middy styles, braid, ribbon and button trimmed, blue, brown, grey, green, mixtures 98c
Boys' Oliver Twist, Tommy Tucker and Middy style Wash Suits. Ratinette and crash suitings, trimmed in braid, collars, ties, emblems and novelty pockets $1.49
"Peter Pan" Wash Suits. Beautiful combinations, Shephard check pants. Galatea tops, sailor suits of Galatea, Oliver Twists and Middy styles. All color fast fabrics $1.98

SUPERBLY TAILORED SUITS

Ultra smart and dressy are these fine French Back Serge, Claster Worsteds and novelty Cassimere Suits. For the man who would be well dressed, wide variety of patterns and mixtures. Stripes, checks and solid colors. Hand finished, snug fitting lapels, shapely shoulders, straight hanging trousers. Perfect fitting in every respect. $29.50

FOOTWEAR

Newest Modes For Spring And Summer Wear

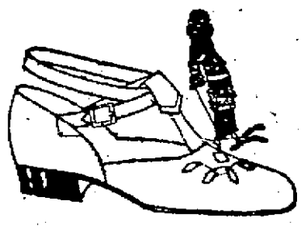

Ladies' Sandals
Patent leather and smoked elk sandals, also green and blue colors, cutout straps, low heels. $2.98

Patent Pumps
Ladies' patent leather pumps with cutout straps, also grey and brown Suede, low and military rubber heels $3.98

Men's Shoes
Men's Black and Brown Calf Shoes and Oxfords, an exceptional value at $2.95

Men's Oxfords
Men's fine Dress Oxfords, black or brown calf leathers, welt soles and rubber heels $4.95

Little Men's Gun Metal Oxfords, medallion tips. Sizes to 13. Priced $1.98
Ladies' Pumps and Oxfords, black and brown Calf and Patent Leather Strap Pumps $2.49
Cut out Sandals, welt soles, rubber heels, $5.50 value, Patent, Smoke, Brown, Grey $3.98

Boys' Suits for Easter

Boys' finely made suits of woolens and novelty mixtures.

2-Pants Suits

$5.95

Plain belted and Norfolk styles like ones pictured here.

2 PANTS SUITS

Cassimeres and Worsteds tailored in snappy belted and Norfolk models. The kind that usually sells at $10, with 2 pair pants. $7.45

HIGH GRADE SUITS

Boys' Cassimeres, Worsteds, Serges, Mixtures, yoke back, belted and Norfolk styles. Each suit has 2 PAIR PANTS. Blues, greys, browns and mixtures. $9.95

Juvenile Suits For Easter

Serge and Cassimere, Corduroy Tweeds, etc. Oliver Twist, Norfolk and Middy styles. $3.98

GO WHERE THE CROWDS GO

PORTSMOUTH DRY GOODS CO. 603 CHILLICOTHE ST.

BEST VALUES AT ALL TIMES

Economy Basement

WALL PAPER, new patterns. Now is the time to paper your house, per roll
10, 15, 19, 29, 39c

DINNER SETS, new shipment of beautiful China Dinner Sets. 38 piece gold trim dinner set, $13.75 value at $9.95

You Swear By Them

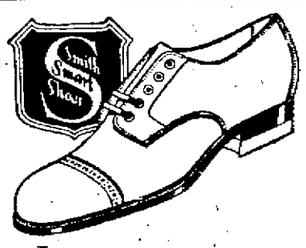

—not at them

The best leathers and the highest type of workmanship make it possible for Smith Smart Shoes to look stylish through many months of service. That's the reason they are sworn by — and not at!

We have the newest styles in stock now. Look them over; you be the judge.

FRANK J. BAKER
The Sleepless Shoeman
845 Gallia Near Gay

DAY by DAY

Most people think that saving is something disagreeable at present to be endured to get something pleasant after a while. Those who practice saving know that it is fun day by day to watch the account grow. We have always added 6 per cent dividend twice each year.

The Portsmouth American Building & Loan Association Co.

Masonic Temple

32 Years Of Conscientious Service

NURSE CHAPPELLE SAYS TANLAC BRINGS MOST GRATIFYING RESULTS

Nurse With 15 Years' Experience Urges Use Of Tanlac — Tells of Her Mother's Experience With World's Famous Tonic.

"I have direct and personal knowledge of so many cases where TANLAC has restored health and strength and helped weak, rundown people to get on their feet that I know it to be an unusual medicine," is the emphatic manner in which Mrs. M. E. Chappelle, Blue Mount and Thomas Avenue, Wauwatosa, Wis., a practical nurse of fifteen years' experience, pays tribute to the famous treatment.

"Time and again I have urged TANLAC'S use and it always brings the most gratifying results. My own mother, now eighty years old, took TANLAC five years ago, and it has been her standby ever since. Nothing helps her as TANLAC does and she is as strong an advocate of the medicine as I am. Only recently, mother became generally run-down. Her stomach was disordered, her appetite utterly failed her, and she came near having a nervous breakdown. TANLAC gave her a vigorous appetite, corrected all complaints and left her not only well and happy but so strong and active that she looks after the home and visits around, as well. And mother thinks the TANLAC Vegetable Pills are the greatest ever.

"In all my long years of experience as a nurse, I have never known the equal of TANLAC."

TANLAC is for sale by all good druggists. Accept no substitute. Over 40 million bottles sold.

Take TANLAC Vegetable Pills.—Advertisement.

'Poor' Composers Insist On Royalties For Radio Use; Sousa Confides 'Secret'

WASHINGTON, April 18—Composers, authors and playwrights appealed today at a senate hearing for defeat of the Dill bill to release radio broadcasting stations for royalty imposition under the copyright laws. John Phillip Sousa and August Thomas were among those who voiced a protest against the measure.

"The Radio Corporation of America gets money doesn't it?" queried Mr. Sousa, in a brief exposition of his position. "If they get money out of my tunes, I want some of it. That's all."

He had a "secret" to tell the committee, Mr. Sousa continued, and that was that the whole era of "mechanical music," by which he denominated phonographs as well as radio and other music rendering machine had meant loss to composers.

"My royalties in the days when sheet music was all that was sold used to be $60,000 a year," he added, "but they have never touched that figure since."

Song Writers Poor

C. Mills and Nathan Burkan presented detailed argument for the national society of composers and authors. Mr. Mills insisting that radio was keeping 10,000,000 people in doors daily and driving the creators of entertainment material from their former income sources.

"There are not but two song writers I know who own their own homes and an automobile," Mr. Burkan asserted.

Mr. Thomas told the senators to consider the spiritual element involved. A songster's wrongs might be more important even "than the farm bloc, the grain question or the price of Fords," he insisted, because "upon these material things you subsist, but by song you advance."

Dill Defends Measure

Senator Dill, Democrat, Washington, in defending his bill, argued to the contrary the radio use of a song might popularize it. Mr. Mills and Mr. Burkan said that for a period, radio might help but later it would impair the value of the song to the copyright owner.

Name New Principal

ASHLAND, KY., April 18—J. D. Falls, of Nashville, Tenn., was elected principal of the Ashland High school for 1924-1925 at a meeting of the board of education here last night.

For two successive years he has been awarded a $2,000 scholarship by the General Education Board of New York City, which is a part of the Rockefeller Foundation.

Boy or Girl?

It's pretty hard to tell, with the latest "boyish bob." Look carefully at the photo above. It's a boy, you say! Wrong again. It's Miss Frances Robertson, wearing the new boy bob, and the lower picture shows her in her feminine raiment.

HERE'S A REAL EXPERIENCE

"I'm going to try to tell you how I was. I used to go to bed to toss around. Sometimes I'd dream. Then in the morning I felt I couldn't get up. But after I got up and drank a cup of strong coffee I just had to whip myself to work. I dragged around all day, too tired to work, too sick to enjoy anything, and came home at night without life or spirit.

DIDN'T BELIEVE IT

"I didn't believe medicine would do mee any good because I'd tried a lot of it. When somebody told me I had catarrh, and that if I got rid of it I'd be well, I laughed at them. I didn't believe catarrh could cause all these troubles. But my friend was insistent, and he induced me to get a bottle of World's Tonic.

"PLENTY OF PEP"

"Say, it was wonderful. Before I had finished the first bottle, I knew I was on the road to recovery. Now I sleep like a man ought to. I get up in the morning refreshed, and I go through a day's work like a knife cutting butter. Then in the evenings I have plenty of pep to enjoy life.

"You needn't tell me. I'm telling my neighbors, and whenever I see a poor fellow just managing to get along I coax him to buy a bottle of World's Tonic. Then he tells the other fellow. That's why your World's Tonic has such a wonderful sale—it makes good.

"Yours in health

GLEN HOFFMAN"

This remarkable treatment for catarrhal and other run down conditions is sold by Service and all other reliable drug stores—$1.00 a bottle.

To Present Play

PIKETON, April 18.—"The Rev. Dayton Up to Date," is the name of a play in two acts that will be given at the Piketon Opera House Wednesday evening, April 23, by members of the Helping Hand Society of the M. E. church. The cost which follows is being trained by Mrs. A. S. Davison, Rev. John Dayton, "He's Up to Date," Leon Steadman, Ezekial Hardnut, deacon of the church, Dewey Henson, Obediah Hartley, the village squire; James Smith, Anna Matilda Squalls, president of the Ladies' Aid Society, Reva Sonner, Elvira Snodgrass, who believes in love powders; Vivian Henson, Gabherdene Gabber, who proves it all; Gladys Davison, Betty Knowles, the squire's niece; Aleanor Davison, Aunt Hester Hartley, Rita Steadman, Lida Leifoot, Wilma Sampson, Nancy Knowsit, Katherine Nessler, Lillian Thinn, Mildred Nessler, members of the Ladies' Aid Society. Between acts there will be a doll drill by a number of small girls. Proceeds from the play will go for the benefit of the Methodist church.

Applies For Patent

Ira Adams, a resident of Quincy, Ky., has applied for a patent on a railroad spike after months of experimenting, and is now casting about for men who will back his venture and manufacture it. He claims the new spike guarantees against the spreading of rails. Adams is willing to have the spike marketed on a royalty basis.

Grange Meets Tonight

The Ohio Valley Grange will meet this evening at seven o'clock in the Pond Run School-house. A lecture program and play, "Dr. Puffstuff and his famous operation" will feature the meeting. The public is cordially invited. All grange members are urged to attend.

C&O

Schedule Effective Oct. 28, 1923

EAST BOUND

No. 6 Limited Daily	11:23	A. M.
No. 8 local Daily	11:30	A. M.
No. 2 Limited Daily	3:01	P. M.
No. 16 local ex. Sunday	3:52	P. M.
No. 106 Pullman only	11:30	P. M.
No. 4 Limited Daily	12:15	A. M.

WEST BOUND

No. 5 Limited Daily	4:57	A. M.
No. 17 local except Sunday	7:39	A. M.
No. 1 Limited Daily	8:45	A. M.
No. 3 Limited Daily	2:47	P. M.
No. 7 local Daily	3:10	P. M.

Steamer Chesapeake leaves foot Market street 30 minutes prior to time shown above.

For Saturday Sale

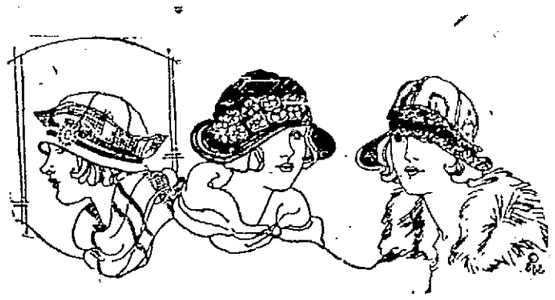

Two Hundred Hats from $2.00, $3.50, $3.98

Three Hundred Hats at $4.98

Two Hundred Hats from ..... $6.00 to $20.00

Right now we have the best selection to be had, Children's Hats, all kinds.

Ladies' Dresses ..... $10.00, $12.00, $15.00 to $30

Ladies Coats $19.50. They are wonderful. Also coats $12.50 to $40.00.

Bring Mother down too. She'll love the new hats.

FLORA DELLERT

613 Second St.

909-911 Gallia

BRUNNER'S

"BORN WITH PORTSMOUTH"

910-912 Sixth

Springtime Frocks

Responding to Easter's Beckon

Displayed Conveniently to Facilitate Late Choice

BRUNNER'S Is THE Place to Shop

Think back to the days when Brunner's were first established in the city of Portsmouth. From those days until now, with little or no exception, Brunner's have stood for Quality. Those who purchased understood what the name of the firm meant to them. And that little matter of price was not worried about for an instant. Brunner's were always honest and fair. When you select the garments you will wear for Easter and Spring, remember, here you will find—STYLE, QUALITY, LOW PRICES and HONESTY and FAIRNESS.

Dresses of Charm, for Easter--and Later

DRESSES that you will be proud to appear in during Easter's Fashion Promenade, and which will also be fitting and of such quality materials that you will wear them much through Spring and Summer, are to be found at Brunner's. The materials include Canton Crepe, Roshanara, Crepe de Chine and Taffeta, which are truly characteristic of Spring. There are Novelty Silk and Wool Mixtures in fancy woven patterns carrying the Chinese effect in design, at $18.75. And Wool Checks for Sports wear in the best quality of Velour, for only $25.00. The Silks range from

$20 to $45

Russian Blouses

Straight, slim and stylish, the Russian Blouses sketched directly above are of plain and fancy Roshanara Crepe, at

$39.50 to $44.50

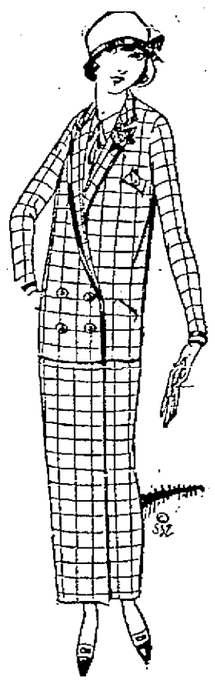

'Twill Be Easy to Suit Your Taste at Brunner's

Smart and Conservative little Suits of fine quality Poiret Twill, beautifully finished, and of expert mode and tailoring are priced up to $37.50 while the sport cloths of new and wonderful checks which are to be had in all wool first quality come at

$27.50 to $37.50

Stylish Coats for EASTER and Springtime

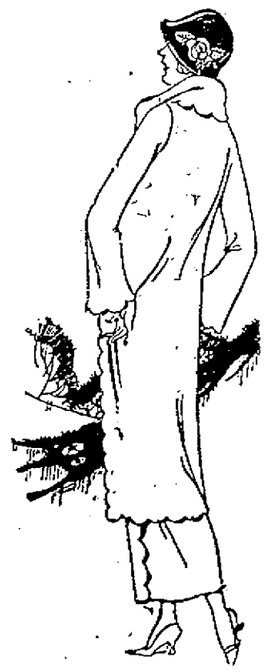

WITH the selection of your Easter Coat growing to be more and more of a problem every day, we heartily suggest that you make an early visit to our store tomorrow. You will wish that you had come to see our stock of Coats long ago. New Spring shades and materials in qualities from Polo Cloth to the finest Bolivias are priced from $15 to $75. Prettiest Plaids and Stripes of soft Wool fabrics are specially priced from $25 to $45. And the Sunshine Checks you have admired are being sold exclusively at Brunner's for only $25. Remember, you can select your coat here for

$15 to $75

Brunner's Second Floor

Coolidge Undecided To Approve or Veto Jap Exclusion Bill

WASHINGTON, April 18.—While the White House and state department considered the situation which has exclusion provision in the new immigration bill, the senate today progressed with its task of perfecting that measure to the point which warranted prediction of its passage tomorrow.

Two per cent upon the census of 1890 was approved by the senate as the basis of immigration apportionment, thus bringing it into agreement with the house bill in the section which was expected to produce most controversy in conference.

As the measure approached a final vote, President Coolidge gave increasing attention to its provisions. He conferred during the morning with Chairman Lodge o fthe foreign relations committee and later with Secretary Hughes, but the impression was given that he was not yet prepared to decide whether to sign or veto the bill.

Catfish, Jack Salmon, Perch, Roe, Shad, Frogs, Oysters. Phone 316. Schaefer.—Advertisement 15-4t

Air Fleet Flyers Are "Hard Boiled" On Alaska Weather

DUTCH HARBOR, Alaska, April 18.—With elaborate preparations already made, additional plans to facilitate the passage of an American army squadron around the world were going forward at Dutch Harbor (Unalaska) tonight.

Snow was falling here, but reports received from Chignik, 400 miles eastward, and the last stop of the expedition on the American continent, had indicated that three of the four planes engaged in the adventure would fly to Unalaska soon.

The word from Chignick was that Lieutenant Lowell H. Smith, Lieutenant Eric Nelson and Lieutenant Leigh Wade, the fliers who reached that point while their commander, Major Frederick L. Martin, was stopped at Kanatak, 120 miles further back on the route by a leak in his crank case, were "getting hard boiled on Alaska weather."

WOMEN BACK BAKER BOOM

CLEVELAND, OHIO, April 18.—A movement which may grow into an authoritative boom for Newton D. Baker, secretary of war in President Woodrow Wilson's cabinet, has been launched by a Cleveland Heights group of women. Although declining to appear as a candidate for the Democratic nomination, Mr. Baker has consented to the forming of the Newton D. Baker Democratic club.

We top them all. Greene's. Advertisement-tf

TAKE TACK FROM HER LUNGS

COLUMBUS, April 18.—Brought from Washington, Penna., in a taxicab, Christina Polites, 7, today underwent a successful operation for removal of a tack from her lungs. The girls swallowed the tack several years ago.

The PRICE of Washington's Delicious - Instant COFFEE Has not been advanced YET More economical than ever

Oil Refiners Settle Dispute; Get Seven Concessions Sought

NEW YORK, April 18.—The 700 employes of the Bayonne, N. J., refinery of the Vacuum Oil company, who walked out yesterday after a 10 per cent increase had been refused them, will return to work Saturday at their former pay, Edward Prize, chairman of the board of the Vacuum Oil company announced today.

A settlement in which the seven other demands of the employes were granted was reached at a conference of employe representatives and company officials at the offices of the latter. Certain of the demands granted are subject to an employe's referendum.

The seven demands granted the workers were: Elective delegate system; an insurance plan; sick and disability benefits; departmental responsibility for the work of each department, new employes to receive predecessor's wage; seniority and ability to determine preference in filling vacancies and no discrimination to be made against the men taking part in future demands.

Banker Dies After Big Shortage Found

KANSAS CITY, April 18.—John M. Moore, 65, former president of the Fidelity National Bank and Trust company, died here today.

Mr. Moore was taken ill last Friday shortly after a shortage of $600,000 had been discovered in the books of his bank. He was ousted as head of the institution on Monday by the board of directors. The directors made up the shortage at the meeting. The late president made no statement in regard to the deficit.

Authorities investigating Mr. Moore's death had thought possibly he had attempted suicide by taking poison, but a coroner's investigation late today revealed no traces of poison.

HELD FOR EMBEZZLEMENT

TOLEDO, April 18.—Lowell C. Hastings, 35, was held at central police station this afternoon, charged with embezzling $800 from the Holland Furnace company of Toledo.

10,000,000 School Children need SCOTT'S EMULSION

Daugherty Inquiry Halts Until Monday

WASHINGTON, April 18.—Senate investigation of the department of justice and of the administration of former Attorney General Daugherty was in suspension today and will remain so, Chairman Brookhart of the committee, said, at least until Monday.

The delay was found necessary because of the senate inquiry into the Montana indictments returned against Senator Wheeler, prosecutor for the Daugherty committee. His entire attention would be needed, it was explained, for the other investigation.

RAZE OLD THEATRE

TOLEDO, April 18.—The Alhambra theatre, in recent years a motion-picture house and one of the oldest small theatres in Toledo has been sold on a 99 year lease and will be immediately razed to make room for a five story office building. The site in the heart of business district is 40 by 111 feet and is valued at $6,000 a foot.

Ask for Horlick's The ORIGINAL Malted Milk Safe Milk For Infants, Invalids, Children, The Aged

Rich Milk, Malted Grain ext. in powder form, makes The Food-Drink for All Ages. Digestible—No Cooking. A light Lunch always at hand. Also in Tablet form. Ask for "Horlick's," at all Fountains. Avoid Imitations — Substitutes!

Exasperating COUGHS—

NOT only you—but all those around you are annoyed by the constant hacking of a persistent cough. Dr. King's New Discovery breaks coughs quickly by stimulating the mucous membranes to throw off the clogging secretions. Has a pleasant taste. At all druggists.

DR. KING'S NEW DISCOVERY

NOW—Always Something New on Brunswick Records

A Record Service That will please you

The Brunswick precedent of continuous record releases has met with instant favor. Now no more waiting for weekly or monthly releases. Drop in any time—and hear the latest records just received from the recording laboratories. You will prefer Brunswick records for their clearness and rare musical quality. We will be glad to play Brunswick records for you at any time.

A few recent Brunswick records follow

My Sweetheart—Fox Trot	Unfortunate Blues—Fox Trot
Never Again—Fox Trot	Through the Shady Lane—Waltz
Two Blue Eyes—Fox Trot	Nine O'clock Sol—Fox Trot

SPECIAL RECORDS FOR EASTER

Jesus Christ Is Risen Today	The Palms
Calvary	Hosanna
Messiah—He Shall Feed His Flock	Seven Last Words of Christ

Summers & Son

906 Gallia

LIBERAL TERMS

Prices of Brunswick phonographs range from $45 to $775. Over 24 models from which to choose, including superlatively beautiful period and console types. We will gladly arrange terms to suit your requirements and convenience.

The Sign of Musical Prestige Brunswick PHONOGRAPHS AND RECORDS

MENKE'S CASH STORE

SAVE MONEY!

Fine Cane Granulated Sugar, 10 pounds 98c
25 Pound Bag $2.35

Navy Beans, 10 lbs.	60c	5 cans for	$1.10
Cocoa, in bulk, 2 lbs.	35c	Sunkist Flour is good, only	$1.00
Happy Home Coffee, of the best quality, per lb.	38c	Sasson's Perfection Flour at a good price.	
Economy Coffee, per lb.	28c	The best butter on the market	50c
Smoked Bacon, per lb.	17c	Cream Cheese, per lb.	32c
Breakfast Bacon, per half or whole piece	19c	Grape Fruit, good quality, 5 for	25c
Home Made Lard, per lb.	15c	English Walnuts, per lb.	40c
Lima Beans, 2 lbs.	25c	Large milk, 10 cans	$1.00
Lenox Soap, 10 bars	25c	Dutch Cleanser, 3 for	25c
Ivo Soap, 10 bars	25c	Waldorf Toilet Paper, 3 rolls	25c
Clean Easy Soap, 5 bars	25c	Shredded Codfish, per pkg.	15c
Gold Dust, small 5c, large	30c	Dill Pickles, per doz.	35c
Kellogg's Corn Flakes, 3 for	25c	Onion Sets, per lb.	15c
Post Toasties, 3 for	25c	New Potatoes, per lb.	10c
Ralston Food, only	25c	Pink Salmon, per can	15c
Will you accept a real bargain? Just received some canned peaches in syrup, halves, regular price 35c. You can buy them here for	25c	Sardines, large oval can with tomato sauce	15c
		Pineapple, large size, per can	40c
		Eggs, per dozen	23c
		A good 4 tie broom	50c

When you want quality goods at a low price, come to the

Corner Grant And Hutchins

J. F. MENKE

OPEN —a— CHARGE ACCOUNT

No Cash Needed

Union Store

GENEROUS CREDIT TERMS

Portsmouth's Leading Credit Store

Your Credit Is Good

MAKE YOUR OWN TERMS

YOU'LL BE PROUD OF YOUR EASTER CLOTHES IF YOU BUY THEM HERE

EASTER WILL BE MADE THE "gladdest day of the year" when you dress up in your bright, new togs. You'll enjoy the feeling of pride not only in the beautiful garments but in the fact that you've saved lots of money on your purchases.

Here is absolutely and positively the last word in clothing values, ever offered anywhere, anytime, anyhow. A broad statement? Yes, but take our word for it that it is the truth, the whole truth and nothing but the truth.

We're ready for you—our store is in gala Easter attire—our salesforce is ready for you and Portsmouth's most wonderful values are ready for you in this

Before Easter Sale At After Easter Prices

Buy NOW--Pay After Easter

For Easter

Easter Dresses Reduced

Words fail in describing the beauty of these dainty, clever little gowns. See them—you'll fall in love with them and be charmed with the values.

$14.95 to $55.00

Easter Coats Reduced

Compare these coats with any you have ever seen at higher prices and you'll say that Frankel actually saves you lots of money. Every popular material, model and color.

$12.95 to $59.50

Easter Suits Reduced For Men and Young Men

Step right to the front of the line in your new Easter suit, Mr. Good-dresser. All wool suits tailored to fit and satisfy. Single or double-breasted.

$24.95 UP

Easter Topcoats Reduced

Your wardrobe isn't complete without one of these nifty, classy topcoats. All wool or cravenette.

$29.50 up

Easter Millinery Reduced

Your neighbors will envy your smart, becoming hat if you choose from my varied, stylish selections.

$4.95 up

Easter Suits Reduced

Tailored suits in the height of fashion. Simply stunning in grace of line and style.

$14.95 to $59.50

Easter Suits for "Buster" Reduced

Of course, the youngsters must be togged right for Easter. Two pants suits that wear and keep their good appearance.

Easter Dresses for the Little Miss Reduced

Let sis wear one of these dresses for Easter. She'll look like a doll and appreciate it.

"When a Fellow Needs a Friend"

You'll find The Union your best friend when you're buying new clothes for the family. Come in with the folks, select what you want and let us do the rest. Your credit is good — and our New Credit Plan makes it easy to pay as you wear.

Buy now — today and tomorrow are red-letter days here for bargains — and pay after Easter.

Union Store

GENEROUS CREDIT TERMS

D. Pfeffer, Mgr.

308 Chillicothe St.

Great FOR CHICKS

Every poultry raiser remembers with dismay the terrible death losses of his young chicks in past seasons.

You can raise your chicks this year without these discouraging losses if you raise them on

FUL-O-PEP CHICK STARTER

After years of research science has discovered that Cod Liver Oil, when combined with other life and health-giving ingredients greatly reduced leg weakness, with its consequent heavy death losses.

The Quaker Oats Company have combined this latest discovery of science in Ful-O-Pep Chick Starter. Let us supply YOU.

Manufactured by

The Quaker Oats Company

FOR SALE BY

THE PORTSMOUTH MEAL AND FEED MILLS

435 Front Street Phone 109

Procter

(Continued From Page One)

"Did you confer with A. T. Hert (Lowden's manager) or Harry Daugherty (Harding's manager) at Chicago?"

"I conferred with Mr. Hert, but not with Mr. Daugherty."

The witness was excused and the committee called L. W. Dixon, a Chicago telegraph operator, who said he operated the private wire between Chicago and Senator Penrose's sick room in Philadelphia during the convention period. Dixon said a cipher was used and "men's names were carried in some other designation."

There also was a private telephone wire.

"Just what it Senator Penrose expected to accomplish at Chicago as you gathered it from the messages?" asked Senator Walsh.

"I suppose Senator Penrose was interested in seeing a certain candidate nominated," the witness said. "The senator's representative was John T. King. I assume the senator was trying to eliminate certain prominent candidates so as to bring his candidate to the front later."

"What candidates did he desire to eliminate?"

"Well there was General Wood and Governor Lowden and also Senator Johnson. They were the prominent ones."

T. A. Harmon, of Indianapolis, was called to tell of a conversation he had with Dr. James L. Hymrod, of Mooseheart, Ills., attached to Wood headquarters at the convention. Senator Walsh explained that Hymrod himself had telegraphed he could not appear because of his health and had no information of importance.

Harmon testified Hymrod had told him of a telephone conversation between General Wood and Senator Penrose about 9:30 o'clock on the night before Harding was nominated.

"Dr. Hymrod told me that he was a confidential worker for General Wood, really a mouthpiece for General Wood. At 9:30 the telephone bell rang and he answered it. A voice came over the telephone that Senator Penrose wanted to speak with General Wood.

"Wood told Hymrod he would not speak himself, but would authorize Hymrod to take the answer."

"Then the voice said, 'will you ask General Wood if he is nominated tomorrow would he give us three cabinet officers'. Hymrod turned to Wood and told him."

"As I understand Hymrod, General Glenn was there, only the three persons were there—FGeneral Wood, General Glenn and Hybrod. While Hymrod was waiting for Wood to answer, General Glenn said 'now General, one word will make you president.' General Wood then turned to Hymrod and said to tell Senator Penrose he had made no promises and would make none. The answer came back, 'very well, I'm sorry, we intend to see that a Republican president is elected and we want the privilege of naming three cabinet officers.'"

S.S.S. stops Rheumatism

And with it pain and its probability of reaching the heart.

"Rheumatism? Me? No, indeed, it's all gone, every bit of it! It's sunshine and joy for me now for the first time in years. I feel a

"My Rheumatism is all gone."

wonderful glory again in the free motion I used to have when my days were younger. I look at my hands and think of the twists and swellings they used to have. I bend way over to the floor. I haven't been able to do that in many years. I can thank S. S. S. for it all! To me it was a rising sun of joy and liberty. Brothers and sisters in misery, do not close your eyes and think that health, free motion and strength are gone from you forever! It is not so. It is here and now for all of you. S. S. S. is waiting to help you." There is a reason why S. S. S. will help you. When you increase the number of your red-blood-cells, the entire system undergoes a tremendous change. Everything depends on blood-strength. Blood which is minus sufficient red-cells leads to a long list of troubles. Rheumatism is one of them. S. S. S. is the great blood-cleanser, blood-builder, system strengthener, nerve invigorator. It stops skin eruptions, too, pimples, blackheads, acne, boils, eczema. It builds up run-down, tired men and women, beautifies complexions, makes the flesh firmer. Start S. S. S. today. It is sold at all good drug stores. The larger size is more economical.

S.S.S. *makes you feel like yourself again*

Gillette

(Continued From Page One)

According to reports "some of this liquor went to the office o f Speaker Gillett," repeated Senife.

"Do you know that," demanded Senator Wheeler, the committee prosecutor.

Senife said not and Wheeler instructed him to "confine yourself to what you know."

"We don't want this evidence if it is 100 per cent gossip," Senator Wheeler said.

"You'll find it is 100 percent true," said Senife.

The witness insisted that some statement from Mr. Gillett on the subject was printed in the newspapers at the time.

Senator Wheeler switched the inquiry to the impeachment proceedings against Attorney General Daugherty in 1922. Senife said he assisted Representative Woodruff, Republican, Michigan, in support of the impeachment charges and that Means, then a department of justice agent "was ordered to shadow us." He identified a paper which Senator Wheeler showed him and said that Means "told me he took this paper from Representative Woodruff's office."

George H. Maxwell, director of the National Reclamation Association, was called before the committee today to explain statements made by him in a letter to Senator Ashurst, Democrat, Arizona, charging a "Fall-Davis scheme to steal the Colorado river."

The witness was heard at a hastily assembled meeting of the committee which previously had announced it would stand in recess until next week. His letter to Senator Ashurst had said the committee was "on the trail of the serpent" and that a similar opportunity to get at the facts as to who was trying to steal the Colorado river from Arizona" might not come again in a thousand years. Senator Jones, Republican, Washington, objected to taking up the Colorado river controversy as irrelevant and Chairman Brookhart agreed "unless he connects it with the department of justice in some way."

Maxwell then said the letter was sent under a "misapprehension" as the committee he had in mind was "the reclamation committee."

He admitted that he had no "personal" information as to the department of justice. He was excused.

Cecil H. Kerns, an Ohio drug company operator, now out on parole, from Atlanta penitentiary after conviction on bootlegging charges, was recalled to the stand. He said department of justice officials told him yesterday that Federal Judge Killits in Ohio had "reported unfavorably" upon his parole and had started a move to have him returned for confinement.

World Court

(Continued From Page One)

Other members of the sub-committee are Senators Brandegee, Republican, Connecticut, one of the League of Nations "irreconcilables", Swanson, of Virginia, and Pitman, of Nevada, Democrats, and Shipstead, Farmer-Laborite, Minnesota.

Requests for the hearings have been received from a number of chambers of commerce, the federal council of churches, the non-partisan League of Nations' Association and the Association of University Women.

A continuing pressure has been brought from various sources in an effort to have the court proposal brought out. Senator Robinson, the Democratic leader recently charged on the floor of the senate that Senator Lodge, of Massachusetts, the Republican leader, who is chairman of the committee, had deliberately pigeon-holed the measure which was recommended by both Presidents Harding and Coolidge.

The original recommendation by President Harding was presented just prior to expiration of the last congress and Senator Lodge then advised that sufficient time was not available for action. President Coolidge on assuming office, called attention to the fact that the measure still was pending.

At the time of Senator Robinson's speech, Senator Lodge said a vote could be obtained but he added that the proposal first must go through the foreign relations committee.

WEST SIDE

The series of Evangelistic services held by Pastor Rev. Charles L. Thayer at the Bethel M. E. church for the past two weeks are very interesting and largely attended. There has been 56 at the altar. Rev. Thayer has been assisted in the song services with several selected songs by John McMillen and Mr. Charles C. Bennet, of Portsmouth. Mr. Bennett will also assist in singing this evening. There will be no services Saturday eve on account of Easter social at parsonage.

The Gospel Easter meetings which are in progress at the Nauvoo M. E. Church by Pastor Carl Sweazey, are largely attended and much interest is being manifested. Mr. Charles York is assisting in special song service. The meeting will continue over the weekend. They are planning to have 225 present at the Sunday School Easter morning and $1,000 cash on building fund for their new church. Come and bring your friends.

Farish Arnette, of the Buena Vista pike, is visiting his mother, Mrs. Sarah Arnette, and two brothers, Mr. and Mrs. John John Arnette and Mr. and Mrs. Sidney Arnette, of Swampton, Kentucky.

Mr. and Mrs. Oscar Tipton, of Buena Vista, have moved to their new home, which was recently completed on his father's farm near Pond Run on the Buena Vista pike. Mr. Tipton drives the bus which conveys the high school students to Portsmouth.

Mrs. Clarence Miller, children Margaret, Robert, Vernon and Norman Leroy and Mrs. P. S. Easter and Mr. Leroy Easter, of Buena Vista were guests of relatives in Portsmouth Thursday.

Frank Spriggs, of Duck Run, has accepted a position driving a truck for Charles Noel, Superintendent of Road Improvement, near Slocum Station.

Mrs. Emma Gillen, of Carey's Run, is visiting with relatives in Columbus and at the bedside of her sister, Mrs. C. B. Longman, who has been a patient in Grant's hospital for past ten days. She was formerly of the West Side, her husband being pastor of the Oldtown circuit. She has many relatives and friends here, who will be sorry to learn of her serious illness.

Mrs. Mary Perry and her daughter, Mrs. Oscar Rodgers and daughter Genevieve and grandson Everett Perry, of Buena Vista, motored to Portsmouth Thursday and spent the day with friends.

Mrs. Sheridan Lindsey and two daughters, Mrs. Walter Easter and Mrs. Russell Holt, daughter, Elnora Holt, and Miss Zelpha White, of Buena Vista pike, were guests of relatives and friends in Portsmouth Thursday.

Mr. and Mrs. Harry Johnson, formerly of Gallia street, Portsmouth, have recently moved to Owensville, where they will reside on Mrs. Rose Johnson's farm, who is the mother of Mr. Johnson.

Rev. William Shiveley, of Friendship, who is spending winter with his daughter, Mrs. Frank Copas, of Manchester, were recent guests of his daughter-in-law, Mrs. Ella Shiveley, of Friendship, and his son, Mr. George Shiveley and wife, of 1507 Kinney street.

Mrs. Lennie Murphy, of McGaw vicinity, has rented her farm to Mrs. Malinda Cooper, who has recently moved on the farm. Mrs. Murphy and family are planning to remove to Portsmouth.

Mrs. Lafayette Kirk, of McGaw vicinity, was guest of relatives in Portsmouth Thursday.

Mrs. John Cunningham, of Pond Run vicinity, was shopping in Portsmouth Wednesday.

Mr. and Mrs. Frank Shultz, of Duck Run, recently entertained as their guests their daughter, Mrs. Sylvia Cook, and daughter Violet, of Lucasville.

Mrs. A. R. Smith, of near McGaw, returned home Thursday, after visiting two days with relatives in Portsmouth.

Mrs. F. M. Arnette, of Buena Vista pike, was guest of friends in Portsmouth Thursday.

The Ladies' Aid Society, of the Friendship M. E. Church, was delightfully entertained Thursday afternoon at the home of Mrs. Harry Cuppett, of near Friendship. After the devotional service and business session the afternoon was spent in piecing quilts and in social chat.

The hostess, assisted by daughter Miss Louise, served an appetizing luncheon to the following members: Mrs. America Lavinder, Mrs. Maud Warren, Mrs. Lewis Schoette, Mrs. Burt Sutton, Mrs. Elizabeth Thoucher, Mrs. Beatie Taylor, Mrs. Floyd Lavinder, Mrs. Eliza Schram, Miss Anna Neace and hostess, Mrs. Cupperl, daughter Miss Louise. Next meeting May 8, with Mrs. Emma Craycraft, of Friendship.

Wednesday, April 15, marked the eighty-first birthday anniversary of Mrs. W. H. Massie, a highly respected citizen of Duck Run.

Many near-relatives gathered at her home to assist in making the day a very enjoyable one. The following relatives were preseint: Mr. and Mrs. Elbu E. Massie, daughters Sadie and Mamie and Mr. Orla Massie, of Portsmouth; Mrs. Hattie Taylor, Mrs. Carrie Lamanda, Mr. Don Jones, son Forest and Mr. Henry Hamer, daughter Louise, son Ralph, of McDermott; Mr. and Mrs. W. A. Massie, Mrs. Frank Spriggs, Willie Cox and Mr. Birch Massie, of Lucasville.

W. J. A. R. To Broadcast

NEW YORK, April 18.—(By the Associated Press)—Station WJAR (360 meters) at Providence, R. I., has been added to the list of points which will broadcast the speech of President Coolidge at The Associated Press luncheon here next Tuesday, the American Telephone and Telegraph Company announced today.

LAFOLLETTE RECOVERING

WASHINGTON, D. C., April 18.—(By the Associated Press)—Senator LaFollette, of Wisconsin, has so far recuperated from an attack of pneumonia as to be able to take short rides into the suburbs. He expects to return to his desk within a week or ten days.

INSURANCE IN BUYING

Large Sweet Oranges 25c A Dozen

Doerr's

741 Second St.

Jumbo Prunes 10c A Lb.

Flour Mother's large sack ... 99c

Luxury Coffee .. 30c
Old Reliable 38c

Royal Tea, 1-2 lb. 29c	Cocoa Free, 1 lb. 35c. 1 lb. free.
Pure Lard, a lb. 15c	9x12 Linoleum Rugs $14.95
Chocolate Creams, soft centers, a lb. 15c	Finest Bacon, a lb. 18c
Sugar Corn, 10 cans 95c	Dried Peaches, extra large, lb. 15c
Green Beans, 10 cans 95c	Dried Apricots, extra large, lb. 15c
Pumpkin, 10 cans 95c	Fresh Egg Noodles, a lb. 20c
Jiffy Jell, 4 for ..... 25c All flavors.	Macaroni, 3 lbs. 25c
	Sea Shell, 3 lbs. 30c
	Spaghetti, 3 lbs. 25c
	Icy-Hot Lunch Kits, complete $1.95

Sweet Little Easter Hams 12 1-2c

Look Cord Garden Hose, 12c a ft. First quality

$15.00 Ball Bearing Bench Wringers for $8.95	14 qt. aluminum dish pan for $1.00
$7.50 All Copper Wash Boiler .. $4.95	3 qt. aluminum coffee pot for $1.00
$1.50 All Willow Clothes Basket .. 95c	Reeds heavy aluminum dinner pail $1.95
50 Clothes Pins 10c	
$7.50 Electric Iron $3.98	

$2 MILWAUKEE TIMER FOR CORDS $1.69 COMPLETE

Ball Bearing Roller Skates $1.49	Rid-Jid Ironing Boards $3.50
5 foot full bolted Step Ladder $2.25	
6 foot full bolted Step Ladder $2.70	

LOOK! 31x4 STUDEBAKER CORD $16.90

FORD SUPPLIES AT CUT PRICES. Only Place In City.

Ford Ring Gear $2.25	Ford Timer 79c
Ford Pinion Gear 85c	Ford Spark Plug Wires ... 39c
Ford Front Springs $1.49	Ford Tool Boxes $1.95
Ford Rear Springs $5.25	Ford Tail Lights 15c
Ford Top Recover $6.48	Ford Pumps 89c
Ford Wheels $2.90	Ford Spark Plug Wrench 39c
Ford Rims $1.90	Ford Rubber Rugs 98c

FORD RUBBER CASE BATTERIES $25 VALUE $13.95

AUTO OWNERS	Big Boy Pumps $1.95
National Mazda Light Bulbs.	Research Pumps ... $1.45
Tail Lights 15c	32x4 Fabric Tire .. $12.95
Head Lights 35c	
Why pay 25 and 50 cents.	
34x4 Cords $18.90	33x4 Cords $17.10

Ever-Ready Radio B Batteries $1.85

Whiz Auto Polish, 60c size 38c

FRESH COUNTRY EGGS, PER DOZEN..... 23c

Libby's Red Salmon, tall cans .. 25c	Cherries, No. 2 size 20c
Pink Salmon 15c	Cherries, gallons 95c
	Catsup, a gallon $1.00
Tall Milk, any brand 10c	Big Ben Alarm Clocks $2.75

DRUGS AT CUT PRICES

50c Horlick's Malted Milk 39c	15c Castor Oil 8c
$1.00 Horlick's Malted Milk 79c	15c Turpentine 8c
$3.75 Horlick's Malted Milk .. $2.99	1 lb. box Epson Salts 10c
Vick's Salve 35c	Aspirin 12c
Tuxedo Tobacco 10c	$3.75 Malted Milk $2.99
1 gallon oil cans 35c	$1.50 O'Cedar Oil Mops $1.00
2 gallon oil cans 50c	$2.00 Dash Lanterns 89c
3 gallon oil cans 75c	All white enameled combinets $1.00
5 gallon oil cans $1.00	2 qt. all white enameled coffee pots for 50c
$1.50 rural mail boxes $1.00	All white bread boxes only .. $1.00
PRATT'S CHICK FOOD	Lawn Mowers, 16 inch cut, ball bearing, 4 cutting knives $9.95
25c size 18c	Coming, the city's greatest values in luggage.
50c size 36c	Electric lamp bulbs, each 20c
Garden Spades 89c	Kelly Springfield Cords for Fords $9.95
Rakes 75c	DIAMOND CORDS $11
Army Spades 35c	
Screen Door Hinges, a pair .. 10c	
Screen Wire Paint, 1-2 pint 10c	
Paint Brushes 10c	
Varnish Brushes 35c	
Large Paint Brushes 75c	

LOOK FARMERS. COLEMAN LAMPS COMPLETE.... $6.75
A REMARKABLE NEW LEADER FOR DOERR'S

Extra Heavy Cord Tubes, 30x3 1-2 $1.50 each

"The Home Of Home Killed Meats"

CHICKENS for EASTER

The tender kind, you always like, per pound 35c

EGGS

For Easter Purposes

For Sunday Dinner—Choice Cuts of

BEEF-PORK-VEAL-LAMB

BEN C. DUNHAM

Phone 511 We Deliver 1020 Gallia St.

Very Last Chance—

LAST 2 DAYS

Exquisite Easter Dresses $14.50 up

Today Tomorrow

Friday, April 18th and Saturday, April 19th

For Lowest Priced Easter Clothes

At Most Reasonable Terms

—The End Of The

GREATEST CREDIT CLOTHING OFFER

Trim Easter Suits $24.50 up

Men! Easter's Best Suits $24.50 up

Boys' Suits $4.95 up

Real Easter Bonnets $4.95 up

Pay $5 DOWN

BUY $50 WORTH OF EASTER CLOTHES

PAY balance as you are able to.

Be Sure You Shine Easter

Tanenhaus BROS. INC. 20 STORES

318 CHILLICOTHE STREET
NEXT TO WOOLWORTH'S

This Story Should Be Accompanied By Blue Print

ASHLAND, KY., April 18.—Queen, the prize lioness of the T. A. Wolfe shows, was ripped to pieces and her trainer mauled and lacerated in the fight which broke out in the lions' cage at the show grounds when three other enraged animals leaped upon the unfortunate beast and ripped her to pieces with their claws and fangs.

Four female lions and one male were in the cage at the time when the act was being rehearsed. The trainer, Captain Lorenzo, was unable to handle the maddened animals when their fury became aroused. The other animal men who rushed to his aid fired blank cartridges into the evolving mass of wild beasts, trained a stream of water in the cage and as a last resort rushed the fighting animals with hot irons.

The trainer came from the cage with his clothes torn and ripped, it is stated, and several scratches inflicted by the sharp claws. The animal was insured for $5,000.

Yes, Doc Waddell is in Ashland.

Union Revival Services Will Start Sunday at Allen Chapel

A union revival services under the dierction of Allen Chapel A. M. E. and Findlay Street M. E. churches begins Sunday at Allen Chapel. Jeltz brothers, Rev. Nathaniel H. Jeltz, who brings the evangelistic messages, and Rev. J. E. Jeltz, gospel singer, will be here from Battle Creek, Mich., to conduct the special meetings which will begin at 7:30 each night with an hour's prayer and song service. Home prayer meetings will be held every afternoon and children's meetings will be held on Saturday afternoon. An afternoon meeting April 27 will be for women only, and on May 4 an afternoon service will be held for men. The two ministers in charge have just concluded a series of successful meetings in Springfield.

The meetings here will close May 5. Rev. T. D. Scott of Allen Chapel and Rev. J. E. Wood of ranged for the union revival.

Woman Swallows Poison; May Recover

ASHLAND, Ky., April 18.—Refusing to assign any reason for her act, Maggie Stanley, nineteen years old, and reported as being "very attractive" by the attending physician, drank the contents of a bottle of poison at her room on Greenup avenue last night and was taken to the Ashland General Hospital at the point of death.

The stomach pump method of resuscitation was used and this afternoon the victim of attempted suicide is reported to be suffering acute pain but in a fair way to recovery.

Feast of Passover

Services will be held at the Jewish Temple tonight at 6 o'clock and tomorrow morning at 9:30 in commemoration of the feast of the Passover.

Another Record

Alan N. Jordan, owner of the Washington Jersey Farm, reports that another of his prize cows received a register of honorable mention. The cow, Geraldine Raleighs Melia, carried a calf 226 days.

Elevators Out Of Commission

Tramp! Tramp! Tramp!

The boys are not marching, just hiking their weary way up the stairs in the First National bank building Friday. The fire last night put the two elevators out of commission temporarily and tenants and patrons had to hoof it today to reach their offices.

To Buy Goods

Miss Mabel Scollin of Second street leaves Sunday for New York City, where she will spend a week in the eastern markets buying summer merchandise for the ready-to-wear department at Anderson Bros.' dry goods company.

Ill With Heart Trouble

John Newman is ill with heart trouble at his home on Clay street.

WHERE SAMERICANS REVEL

INTERIOR OF A TIA JUANA BAR ROOM

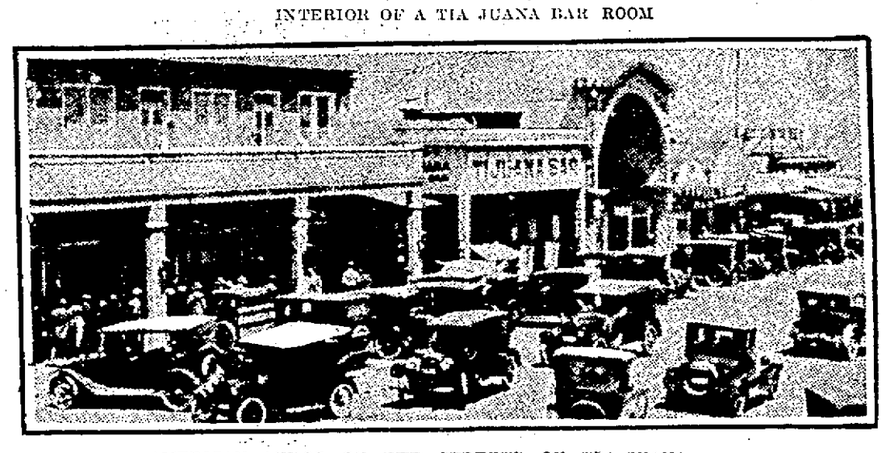

AMERICAN AUTOS ON THE STREETS OF TIA JUANA.

Rainfall Is Heavy; May Boom River

Heavy rainfall yesterday and last night halted the fall of the Ohio river, which was stationary at the 18.4 ft. mark in the Portsmouth district Friday morning when it was indicated that the precipitation will cause the stream to start on a small rise. The rainfall here during the 24-hour period ending at seven o'clock this morning amounted to 1.43 inches.

Boat movements—Greenwood departed at 5 a. m. for Cincinnati and the Tom Greene up at 2:30, bound for Charleston.

Elle a Faim

He: "I'd like to propose a little toast."

She: "Nothin' doin', kid; I want a regular meal."—C. C. N. Y. Mercury.

Lads Take Car For Joyride; Are Nabbed In Coalgrove

A trio of local youths, Tom Blair, 12, Raymond Jackson, 13, and Charles Cooper, 12, apprehended at Coalgrove last night in connection with the theft of a Ford touring car owned by Dave Tipton, employe of the N. & W. shops, were returned to Portsmouth at an early hour this morning by Patrolman Dan Miller.

Following their arrest the lads admitted taking the car Thursday noon from East Portsmouth, where it has been parked by the owner while he was at work, and the theft was not discovered until later in the day when Tipton quit work and sought his machine to carry him home. The lads told the officers they took the car and started out for a joy ride and just continued on up Galia pike when once started which resulted in their arrest at Coalgrove. They disclaimed intention of stealing the car.

The Blair and Jackson boys live in the West End and the Cooper lad is from Friendship. They were sent to Juvenile court.

Seal Sale Monday

Reserved seats for "My China Doll," the musical extravaganza which comes to the high school Wednesday, April 23, will go on sale Monday morning at 8 o'clock at the Samuel Levi furniture store, 1007 Gallia street. Not more than six seats will be reserved for one patron. The comedy has received favorable comment in other cities where it has played this season and comes to Portsmouth highly recommended. The show comes to Portsmouth under the auspices of B'nai B'rith and the proceeds from the performance will be devoted to the organ fund of the new Jewish Temple.

U. B. CHOIR TO RENDER CANTATA

Following their usual custom, the church choir of the First United Brethren church will give their Easter Cantata in the auditorium at seven o'clock Sunday evening. The selection for this year is Paul Bliss' dramatic production, "Christ the King." The large chorus has been rehearsing faithfully under the direction of Mrs. E. H. Dailey, with Mrs. Nellie Niswonger at the organ and the general public is assured a real musical treat. The program follows:

CHRIST THE KING

Easter Cantata
(By Paul Bliss)

1—Scene Before Pilate—Bass solo and chorus—Mr. Floyd Smith.

2—The Procession to Calvary—Soprano Recitative and Chorus—Miss Louise Prior.

3—"Weep Not For Me"—Tenor Solo—Mr. Miles Throckmorton.

4—"There They Crucified Him"—Unison Chorus.

5—"O Sacred Head Surrounded"—Soprano Solo—Mrs. W. F. Sowers.

6—Reading by the pastor, accompanied by the angel chorus.

7—"Now Upon the First Day"—Trio for women's voices.

8—"Earth Ye Could Not Hold Him—Alto Solo—Mrs. E. H. Dailey.

9—"Death Is No Longer Conqueror"—Chorus.

KEEP LOOKING YOUNG

It's Easy—If You Know Dr. Edwards' Olive Tablets

The secret of keeping young is to feel young—to do this you must watch your liver and bowels—there's no need of having a sallow complexion—dark rings under your eyes—pimples—a bilious look in your face—dull eyes with no sparkle. Your doctor will tell you ninety per cent of all sickness comes from inactive bowels and liver.

Dr. Edwards, a well-known physician in Ohio, perfected a vegetable compound mixed with olive oil to act on the liver and bowels, which he gave to his patients for years.

Dr. Edwards' Olive Tablets, the substitute for calomel, are gentle in their action yet always effective. They bring about that natural buoyancy which all should enjoy by toning up the liver and clearing the system of impurities.

Dr. Edwards' Olive Tablets are known by their olive color. 10c and 30c.

—Advertisement.

Holy Thursday Is Observed

Holy Thursday was observed in the local Catholic churches yesterday and appropriate services were conducted by Fathers J. E. McGuirk and T. A. Goebel.

Corns

Pain Stops Instantly

Here's instant relief from that burning corn! Blue-jay will stop the pain instantly. Then the corn loosens and comes out. Does away with dangerous paring. Get Blue-jay at your druggist.

© B & B 1924

Blue-jay

Last Call For The Great Easter Sale

True Values at Eisenberg's UNDERSELLING STORE

If savings mean anything to you —you cannot afford not to attend this wonderful Easter offering. How about men's and boys' Easter suits? Ladies' coats and silk dresses? A beautiful line of misses' and children's coats, capes and dresses. Prices the lowest.

You Can Save Money by Selecting Your Easter Needs at Extremely Low Prices

MEN'S EASTER SUITS

Men's All Wool Suits, brown or blue Serge value $27.50 for **$17.95**

Men's Easter Sport Suits, patch pockets, belt around value $25.00 for **$15.95**

Men's Cashmere Suits, value $15.00 for **$9.95**

MEN'S TROUSERS

Men's Dress Trousers, all wool, big assortment of colors. Values $8.00 for $4.95

Men's Dress Trousers, value $6 for $3.95

Men's Dress Trousers, value $4 for $2.95

Men's Work Pants, value $3, for $1.95

Men's Work Pants, value $2.50 for $1.79

Men's extra heavy Khaki Pants, value $3, $1.98

Men's Khaki Pants, value $2 for $1.39

BOYS' EASTER SUITS

With two pair knicker trousers, full lined.

Prices range from .....$5.95 to $9.95

Boys' knicker trousers .....98c to $1.95

MEN'S EASTER SHOES

Men's Patent Leather Oxfords, value $7.50 for $5.45

Men's Patent Leather Oxfords, value $6 for $4.45

Men's Oxfords, value $5.00, for $3.95

Men's Oxfords, value $4.00 for $2.95

Men's Dress Shoes, value $5.00, for $3.95

Men's real Elk Shoes, value $3.00, for $1.98

LADIES' COATS

Just arrived from New York for Easter sale. Plaids and plain, good assortment of colors. You must not miss these bargains. Values up to $20.

Priced $8.95, $9.95, $10.95

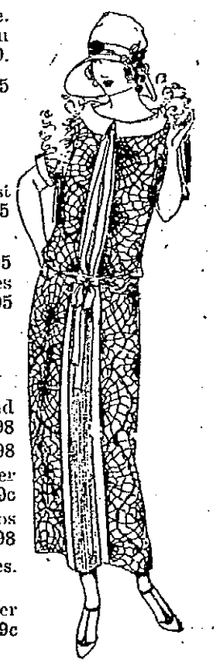

Ladies' Silk Dresses

Beautiful assortment of colors, all the newest styles for Easter sale. Values up to $20 for $5.95 and $6.95.

Easter sale .....$2.95 up to $5.95

Big assortment of misses' and children's dresses from .....59c up to $2.95

Ladies' Dress Shoes

Pumps, Oxfords, Straps, Brown, Black, Satin and Combination $2.98

Ladies' Sandles, Easter Sale $1.98

Ladies' Silk Hose, big assortment of colors. Easter sale 69c

Misses' and Children's Patent Leather Straps from .....98c up to $1.98

Large assortment of Trunks, Bags and Suit Cases. Prices the lowest.

Table Oil Cloth, dark, light and fancies. Easter sale, per yard 29c

Boys' Easter Shoes and Oxfords

Prices range from .....$1.95 to $2.95

Men's Dress Shirts just arrived for Easter.

Fancies and plain, neck band and collar attached. They come from good makers and are worth much more than the prices we are asking.

95c up to $4.95

It's an opportune time for Easter buying. Don't fail to see our windows.

THE ONLY UNDERSELLING STORE IN PORTSMOUTH

Shop where every purchase you make is guaranteed or your money cheerfully refunded.

EISENBERG'S
Underselling Store
703 CHILLICOTHE STREET

Most For Your Money Or Your Money Back

HORCHOW'S

Springtime-- Go-Cart Time--

Now comes the bright sunny days of Spring when "Baby" should get out in the air. And you'll find here just the carriage or go-cart you desire at a price that fits your purse.

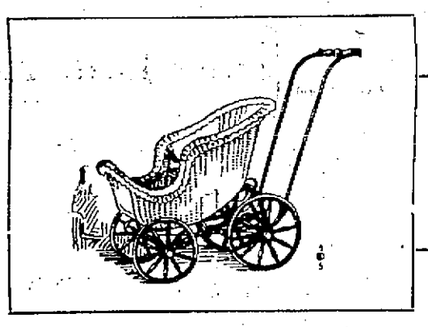

All the newest patterns and finishes.

A wonderful showing.

Inspect them today.

Reed and Fibre Furniture

The ideal furniture for spring and summer, for the living room, sun parlor or porch.

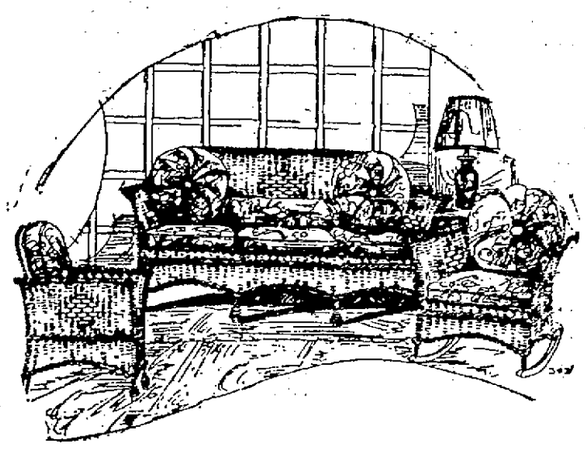

Beautiful three-piece suite upholstered in a charming grade of cretonne with spring constructed cushions. Priced at $44.35

Fibre tables for sun parlor, porch or living room, charming new styles priced at.....$9.50 up

Attractive fibre porch swings, with a particular good selection to choose from. Priced at .....$15.00 up

Fibre woven arm chairs, delightfully upholstered in newest color schemes. priced at.....$12.45

Wicker rockers, many splendid styles to select from and the range of prices are very reasonable .....$6.75 up

3-piece suite including davenport, arm chair and rocker, priced at $30.00

The Sam'l Horchow Co.

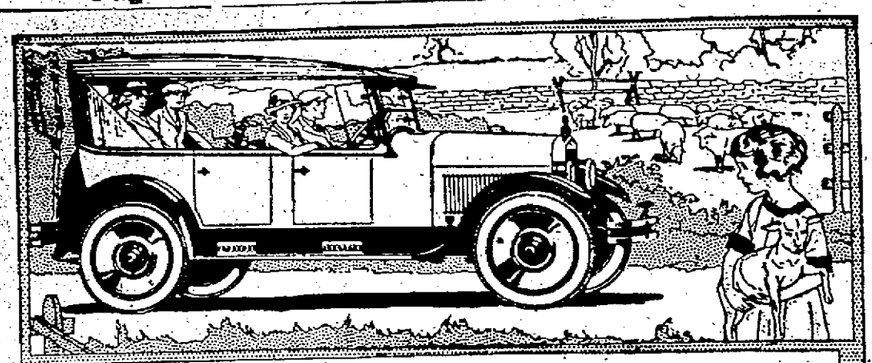

A Sport Car—a Six—$1095

Until you see it, you cannot adequately picture the distinctive beauty nor fully appreciate the mechanical goodness of this five-passenger Sport Touring. And the gratifying fact is that both its appearance and performance—*endure!*

Its finish—a striking Oakland Blue—cannot fade nor check because it is an entirely new substance—Duco.

The Oakland engine and chassis, because of their correct design and advanced construction, are ideal for a real sport car because they assure snappy getaway, as well as sustained high speeds.

And how necessary and desirable, in a fast Sport Car such as this, are Oakland's safe and practical four-wheel brakes—and its large steering wheel on which are mounted the driving controls.

Then, too, its equipment includes everything that insures completeness and full value.

There is genuine satisfaction in owning a car as distinctive and able as this. Be sure to drive it before you buy any car this spring.

The F. & M. Motor Car Co.

729-31 Fifth St. Phone 2262

We Serve And Try To Please

Touring Car . $995
Roadster . . 995
Sport Roadster . 1095
Business Coupe 1195

Oakland
PRODUCT OF GENERAL MOTORS

Coupe for Four $1345
Sedan . . . 1445
Glass Enclosures—Touring $60, Roadster $40. All prices f. o. b. factory

The True Blue Six

Nature of Sin Is Ably Discussed From Various Angles By Eloquent Speaker

Frank Bell, C. S. B. of Philadelphia, spoke to an audience, which filled the assembly room of the Carnegie Library Thursdday evening. He is a fluent talker and his message was interesting and instructive.

Mr. Bell spoke under the auspices of the First Church of Christ Scientist of this city. He was introduced by Mrs. Clara Smith, of Timmonds avenue, and in part said:

"Christian Science has been accused of unduly emphasizing the healing of disease, whereas the prime purpose of religion is to save from sin. A sufficient answer, to a Christian, should be the gospel record of Jesus, who by both His example and His specific command to His followers identified the healing of the sick with the religion of Christianity.

Promotion of mere physical ease would not of itself be worthy of religion. What the critic possibly has failed to see is that true Christian healing is identical with the destruction of sin. They cannot be separated.

What is sin? In the first place it is mental. Back of sinful act always is sinful thought. Mere restraint of sinful deed leaves sin untouched. Jesus has said that thinking adultery is committing adultery. Therefore the sin of adultery remains until every adulterous thought is destroyed.

In the second place, sin is not only a matter of thinking, but of imperfect thinking. If St. Paul's statement to Timothy is correct, that the inspiration of all Scripture is to the end "that the man of God may be perfect," then whatever would stand in the way of realization of perfection is sin. If it is true, as according to St. John, that "now are we the sons of God," even though that way "dot not yet apepar", then everything that would prevent the appearing is sin.

In one of the very helpful hymns in the Christian Science Hymnal are these lines:

"Whatever dims thy sense of truth,
Or stains thy purity,
Though light as breath of summer air,
Count it as sin to thee."

Sin includes every though or concept that helps to make up the sum total of a physical sense of existence in which imperfection reigns. The truth about man is that he now lives, moves and has his being in God, as the Bible declares. Therefore, man now lives, moves, and has his being in Spirit, not in matter. If one says, My whole sense of things denies the reality of being the more completely sinful is such state of things.

St. John writes in the second chapter of his first epistle: "My little children, these things write I unto you, that ye sin not. . . . Love not the world, neither the things that are in the world. . . . For all that is in the world, the lust of the flesh, and the lust of the eyes, . . . is not of the Father, but is of the world. And the world passeth away, and the lust thereof; but he that doeth the will of God abideth for ever."

The coming of him who was described as "without sin" was prophetically heralded thus: "He shall not judge after the sight of his eyes, neither reprove after the hearing of his ears: . . .and he shall smite the earth with the rod of his mouth." The sinless Nazarene verified this prophecy. The record presents him as repudiating every evidence of physical sense, annulling every assertion of material law, denying and casting out every argument of material belief, smiting with the rod of his mouth the countless suggestions of the sight of the eyes and the hearing of the ears, such as today would tempt you and me to believe that "all that is in the world" is true and real, and therefore God-made.

"All that is in the world" is in truth "not of the Father," as St. John has said. The sinfulness of material belief is, manifestly, its enmity against God. If material things are real, God made them or He is not the only creator. If God made material things, He must have made the bad things as well as the good things. Would a God who made bad things be a good God? Is it any wonder that the beloved son of God should refuse to base his judgment on what the eyes saw and the ears heard?

The disciple of materialism may say, I cannot deny that which my eyes plainly see and my ears clearly hear. The answer is, Then you must accept responsibility for maintaining an impudent accusation against God. You may choose to try to ignore this responsibility, but you cannot avoid paying the price. The practice of Christian Science, now verified by the accumulated proof of half a century of active operation, demonstrates that the ills of the flesh are due to the beliefs of the flesh, to a false sense of life in matter and apart from Spirit. In the proportion that the Christian of today learns to master the sinful sense of reality in aught that is not of the nature of God, is Christian healing achieved.

It is not true that one cannot deny the evidence of the material senses. He who says he cannot means only that, as yet, he will not. Whosoever will may come. There is a way out. It is the way of the great Way-shower, who was without sin because he was without belief in the reality of anything that would deny that man is now the complete son of God; the Way-shower, who from the standpoint of his utter repudiation of the sight of the eyes and the hearing of the ears, could say with absolute conviction to men and women of his time, men and women like you and me, "The kingdom of God is within you." "Be ye therefore perfect, even as your Father which is in heaven is perfect."

Coal Bids Opened

Service Director Charles Wilson today opened bids for the furnishing of approximately 300 tons of nut and slack coal per month for use at the water works pumping station instead of gas which is now used as fuel at the plant.

The bidders were: Central Pocahontas, Cincinnati, $1.40 a ton; Percy Hellner, Cincinnati, $1.15 ton; Wonderland Coal Company, Portsmouth, $1.15 ton; Tug Valley Coal Company, Williamson, $1.35 ton; Castner, Currant and Bullitt, Cincinnati, $1.60 ton; Portsmouth Ice and Coal ompany, Portsmouth, $1.40; Williamson Fuel ompany, Williamson, $1.40. The prices quoted are f. o. b. mines.

Board of Control will probably canvass the bids and award the contract at a meeting early next week.

Is Very Ill

Mrs. Mary Harsh of near Rushtown is very ill at the home of her son-in-law and daughter, Mr. and Mrs. Harry Norman of the West Side.

New Shirts For Easter

Come to us for your new Easter shirt. You are sure to find a pattern that will please and the prices are very reasonable. We are shirt headquarters.

The Toggery

417 Chillicothe Street

Next To Wursters'

Woman Hit By Street Car

Severe bruises were sustained about 6:30 o'clock last night by Mrs. Margaret Pennington, 58, of Welch, W. Va., when she was knocked down by a street car at Ninth and Gay streets. She formerly lived on Norfolk street, this city, and was here yesterday enroute to Illinois. She was on her way to the N. & W. depot when injured. As Mrs. Pennington started across Ninth street at Gay she waited for a west bound street car to pass, failing to notice an east bound car approaching on her left. The car was almost on her when she stepped back off the track but not far enough to keep from being struck by the car. She was knocked to the paved street but when members of the street car crew reached her she was able to get up. From Dr. S. S. Halderman's office she was removed to Hempstead hospital. Today she was able to be around. A son of Mrs. Pennington lives in this city.

THE "PIONEER" IN PROPERTY PROTECTION

The Housewife Wants a Pretty Kitchen

CAN you blame her? She must of necessity spend a great deal of her time in the kitchen. She wants a clean looking painted and varnished floor that can be mopped up easily: painted and varnished walls that will not hold the greasy coating that cooking puts on kitchen walls: and clean glossy woodwork that can be wiped spotless with a little soap and water.

Pioneer Paints and Varnishes are the housewife's handy helpers in every part of the home. They spread beauty, cheer and cleanliness, and are easily applied.

J. F. DAVIS DRUG CO.

518-520 Second St. Phone 28

"Nevin" PIONEER PAINTS

Choice Meats Cheap

BEEF			PORK		
Boiling Beef	8c	lb.	Picnic Shoulders	11c	lb.
Hamburger	10c	lb.	Boston Cut	14c	lb.
Family Roast	12½c	lb.	Neck Bones	5c	lb.
Boneless Pot Roast	15c	lb.	Spare Ribs	10c	lb.
Good Steak	15c	lb.	Pork Steak	15c	lb.
Boneless Rib Roast	22c	lb.	Pork Chops	20c	lb.
Boneless Rump	20c	lb.	Pork Roast	19c	lb.
			Star Tenderloins	25c	lb.

MUTTON			VEAL		
Mutton Stew	15c	lb.	Veal Breast	12½c	lb.
Mutton Shoulders	20c	lb	Veal Stew	12½c	lb.
Mutton Legs	28c	lb.	Veal Roast	22c	lb.
Mutton Chops	30c	lb.	Veal Chop	24c	lb

SMOKED MEATS

Bacon whole or half	17c	lb	Hams, whole or half	19c	lb.
Dry Salt Meat	14c	lb.	Special fancy Hams	22c	lb
Jowl Bacon	12½c	lb.	Cottage Hams	25c	lb.
Pickled Por k	16c	lb.	Boiled Ham	58c	lb.
Fancy Light Bacon	22c	lb.	Chipped Beef	60c	lb.

Chickens, Oysters, Fish At Right Prices

Cream and Brick Cheese, per pound 28c

Wholesome U. S. Inspected Meats

No. 50 Lard $5.75 No. 10 Lard $1.39

No. 5 Lard 69c

Liberty Market Co.

Real Cut Rate All The Time

415 Chillicothe Street Phone 2923

J. W. Winter, Manager

Easter Hats For Women, Girls and Children at Special Prices

We have a wonderful line of women's, misses' and children's new Spring Hats, which we are offering at very special prices. Most of these hats are new for Easter week and are the very latest styles, colors and materials.

Special values at ...$2.98, $3.98 and $4.98

Closing Out Every Spring Coat I n Our Stock For $9.69 Each

For Saturday we will place on sale our entire stock of women's Spring Coats in plain tan, plaids and stripes. All the newest styles and nearly all sizes. These coats are worth up to $25.00 each. On sale Saturday special for $9.69

WOMEN'S CLOTH CAPES $7.98

All our cloth capes, values up to $15, all dark colors, on sale special while they last $7.98

ALL OUR SILK AND CLOTH DRESSES REDUCED TO CLOSE

We have about forty women's fine silk and cloth dresses which we are offering at prices to close them out. If you need a dress take advantage of these wonderful values for Saturday. All $19.95 Silk Dresses now $14.95. All $12.95 Silk Dresses now $10.95. All $11.95 Silk Dresses now $9.95. All $9.95 Silk Dresses now $8.95. All $12.95 Cloth Dresses $9.95. All $10.95 Cloth Dresses now $8.95.
We have just received a new shipment of Silk Crepe Dresses, nearly all large sizes and in light and dark colors. Actual $10.00 values. On sale special for $6.98

Children's Rompers, Creepers Dresses And Wash Suits - 59c up

We have complete lines of children's rompers, creepers, wash suits, panty dresses and small children's dresses, all in good quality materials and new patterns. We are offering some very special values at ..... 59c, 98c, $1.19 up to $3.49 each

Linen Dresses, Special $5.98

New linen dresses in novelty colors and in several styles. Special values for $5.98

Fancy Voile Dresses for $2.98

Dark patterns in voile dresses for older people. These dresses are worth double our price. On sale special for $2.98

Easter Baskets and Novelties

Wonderful line of Easter Baskets and Novelties. Priced from 1c up to 59c each

Flower Bulbs ready to bloom 10c
27x54 inch Linoleum Rugs for 59c
New Silk Boudoir Caps for 29c, 59c
Large size Bed Sheets for 98c
36x42 Pillow Cases, special 29c

New Linene Dresses.... $2.98, $4.98

These are beautiful dresses in imitation linen. They come in all colors. Special for $2.98 and $4.98.

Fine Voile Waists..... 98c and $2.49

They come in white and tan with embroidered Collars, Cuffs and Fronts, special ....for ....98c and $2.49

Table Oil Cloth, tile pattern, ... 33c
Children's Coverall Suits for 98c
Infants' Soft Sole Leather Shoes 59c
Magnedo Victrola Needles for 10c

Fine Silk Hosiery 59c, 98c, $1.49

A beautiful line of women's fine Silk Hose. We have every new and wanted color including the colors that are hard to get. We have three very special values at 59c, 98c and $1.49.

Beautiful New Table Cloths

We have a new line of fine Table Cloths in white, pink, blue and yellow. Special values at ..... $1.98, $2 49, $2.98 and $4.49

New Arrivals In Laces 2 1-2c, 5c, 10c yd

We have a brand new line of laces including torchons and filet crochet edges at 2 1-2c yd. Mercerized filet crochet antique filet and torchons at 5c yard and torchons, cluny and filet crochet edges, at 10c yard.

Women's and Girls' Bloomers

Complete line of women's and girls' bloomers in all qualities and in all colors including black. Our prices too are the lowest possible.

Housefurnishings Department

We urge you to visit our basement department where we show complete lines of household goods. We are now offering many special values here. It will pay you to see our lines here.
Fancy Decorated Salad Bowls .. 35c and 59c

Buy Your Candy Easter Here

You Can Always Get It At

PEPPER'S

POPULAR PRICE STORE

Buy Your Easter Candy Here

Local Credit Men Win Silver Cup

A delegation of seven members from the Portsmouth Credit Men's Associatoin attended the ninth annual meeting of the Ohio Credit Men's Association at Cleveland Thursday and the attendance of this number brought to Portsmouth a large silver loving cup which Portsmouth won two years ago at Toledo and last year at Cincinnati. The the first club winning it three times. Portsmouth had the largest percentage of attendance, considering membership and distance traveled.

Resolutions urging adoption of the Mellon plan for tax reduction, affirming support of the federal reserve banking system and approving its efforts to extend par collection of checks, and suggesting that a large fund be raised to fight commercial crooks were adopted.

President R. Watson Goddard, Charles Baker, Forest Williams, Lawrence Wagner, Richard Kendall, Gilbert Stewart and Carl I Smith made the trip from Portsmouth.

Mr. Hood Home

E. C. Hood is home from New York, where he bought goods for The Anderson Bros. company.

Mother Fined; Sent to Jail; Her Daughter, Bride of Several Days, Faces Perjury Charge

At a hearing in Probate court Friday Mrs. Julia Messer, 47 years old, Biggs House, was adjudged guilty of contributing to the delinquency of Earl Gross, 17 years old, Ashland, Ky., telegraph operator, and Judge Gilliland imposed a fine of $100 and costs against her and sentenced her to jail for thirty days after the evidence adduced at the trial strongly indicated that the defendant had aided and abetted in the marriage of her daughter, Mattie Tackett to young Goss here a couple of days ago.

The court also sent the young bride to the grand jury for perjury in connection with alleged false statements made under oath in procuring the marriage license and young Gross was found to be guilty of delinquency and he was fined $10 and costs.

Is Improving

John Cunningham of Buena Vista pike, who has been ill, is improving.

Declare War On Actors' Union

NEW YORK, April 18.—(By the Associated Press)—Accusing the Actors' Equity Association of attempting to "boss" the stage and reiterating its determination not to agree to a closed equity shop, the Producing Managers' Association has issued a statement which is a virtual declaration of war on the actors' organization and mkes the probability of an actors' strike on June 1, stronger than ever.

Co-Eds Poisoned At Their Feed

COLUMBUS, O., April 18.—(By the United Press)—Fifteen coeds at Ohio State University are being treated for ptomaine poisoning, as the result of a dinner at the Alpha Delta Pi Sorority house last night. The cook and janitor at the house are also ill. None of the girls are in a serious condition. The eats served at dinner were olives, pimento cheese sandwiches, and ice cream.

Mr. Baker Better

W. L. Baker of Second street, who has been ill several weeks, is improving. He is employed by the Standard Supply company and is secretary of the Local Aerie of Eagles.

To Resume Thaw Case On Monday

PHILADELPHIA, PA., April 18.—(By the Associated Press)—The trial to determine the sanity of Harry K. Thaw having been adjourned until Monday, lawyers on both sides of the case are devoting their time to strengthening their positions for the final moves in the proceedings. Thaw who was on the witness stand yesterday for a brief period was back in the Pennsylvania Hospital for Mental and Nervous Diseases in West Philedalphia today, but may ask permission to visit his mother, who is staying at a Central City hotel. Mrs. Thaw is 82 years old. Whether she will take the stand on behalf of her son will it, was said depend upon future developments.

May Send Father to Chair

Max Friedlander, aged 9, became the tragic figure in a life drama when he pointed out his own father, Harry Friedlander, a painter as the slayer of his mother. The boy's story of seeing his mother strangled to death may send the father to the electric chair. The picture shows the lad at the dramatic moment in a New York courroom.

Easter Specials

Fresh Conntry Eggs, per doz. 22c

Cream Flour	79c	Tomatoes, No. 2 can	10c
Omo Flour	89c	Green Beans, 2 cans	25c
Pillsbury Flour	$1.05	Sweet Potatoes, 2 cans	25c
St. Nicholas Flour	$1.05	Good Corn, per can	10c
Aunt Jemima Flour	$1.05	Sugar Loaf Corn, 2 for	35c
Kansas Diamond Flour	$1.05	Sugar Peas, per can	15c
Tea Table Flour	$1.05	Sugar Loaf Peas, 2 for	35c
Star Flour	$1.05	Pork and Beans, 3 cans	25c
Macaroni, noodles and spaghetti, 3 for	25c	Van Camp's Milk, large	10c
Shredded Wheat, 2 for	25c	Van Camp's Milk, small	5c
Mother's Quick Oats, 2 for	25c	Bull Dog Catsup, 2 for	25c
Grape Nuts, 2 for	35c	Lippincott apple butter, 2 jars	35c
Sun Maid Raisins, pkg.	15c	Sour pickles, quart jar	30c
Baldwin Apples, per pk.	59c	Sweet Pickles, per doz.	20c
Nice oranges, per doz.	29c	Breakfast Bacon, in piece, lb.	22c
Grape Fruit, 4 for	25c	Good Smoked Bacon, lb.	18c
Potatoes, per pk.	29c	Octagon Soap, 10 bars	59c
White Beans, 10 lbs.	65c	Fels Naptha Soap, 10 bars	59c
Pinto Beans, 10 lbs.	65c	Star Soap, 10 bars	59c
Pure Cane Sugar, 10 lbs.	95c	P. and G. Soap, 10 bars	49c
Light brown sugar, 10 lbs.	90c	Good five tie brooms 59c, 69c,	79c
Home made kraut, 2 qts.	25c	Good country butter, lb.	49c
Delmonte Peaches, large can	29c	Lucasville Creamery Butter, lb.	49c
Blackberries, large can	20c	No. 3 Tub	85c
Yellow Free Peaches, 2 cans for	35c	No. 2 Tub	75c
Red Pitted Cherries, per can	23c	No. 1 Tub	65c
Tomatoes, No. 3 can	15c	Bear Easy Wash Boards	75c

Lettuce, Radishes, Green Onions and New Cabbage.

Tipton's Grocery

Delivered At Your Door At These Prices

1826 Robinson Ave. Phone 2770-J

A Clarion Call

to financial freedom!

Here it is, at last! The plan you have been looking for—simple, practical, convenient. The plan that substitutes getting-ahead for getting-by! The plan that can transform dreams of opportunity into actual fact!

It's a challenge to you!

THIS is a proud day for us! Our TEN PER-CENT CLUB is organized today.

And you can make it one of the happiest days in your life, too.

The TEN PER-CENT CLUB starts a movement that is destined to revolutionize the per capita wealth of the people of this community—your own and your neighbor's.

Surely you will want to be among the first to join this wealth-creating movement.

The TEN PER-CENT CLUB marks the beginning of a new era of happy opportunity for all of us. It is a Clarion Call to Financial Freedom!

YOU have passed up many opportunities in your life. Here is one you must promise yourself to take advantage of right away!

It's the one practical success-building plan that fits every member of the family. Get in on the start.

When you come downtown today, or first thing tomorrow, walk into our bank and ask any of us to tell you how to become a member of the TEN PER-CENT CLUB.

THE OHIO VALLEY BANK

OF PORTSMOUTH, O.

519 Chillicothe St.

The Home of the Ten Per-Cent Club

Crescent

DIAMOND RINGS

$1 A Week

Our Prices on Credit are Lower than Cash Stores.

14-Karat Gold Mountings

LOOK PROSPEROUS!

Wear Diamonds, we are here to help you with our liberal terms of Credit. Thousands have put their money in Diamonds —Let us explain our Easy Credit Plan.

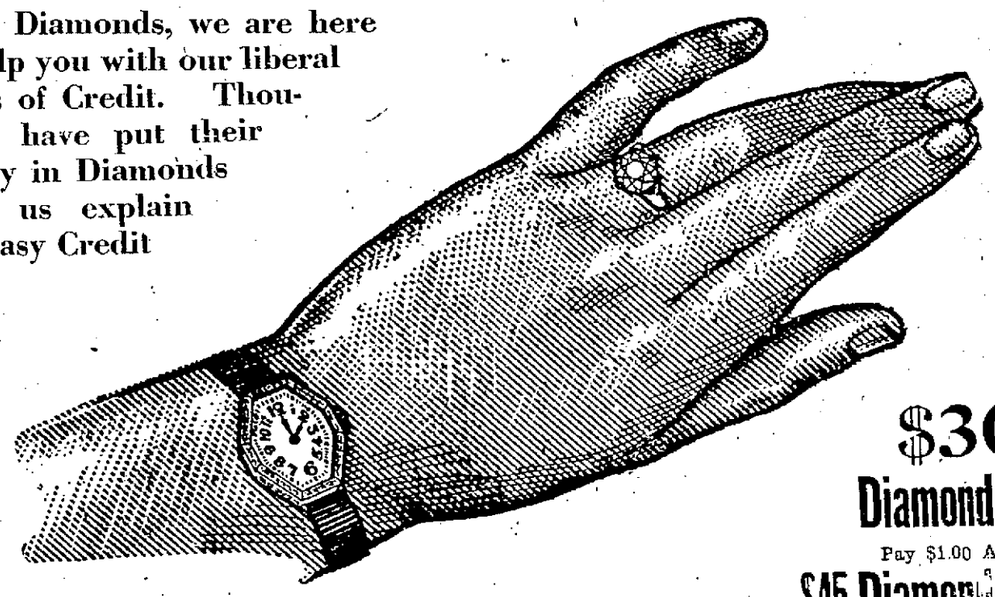

$30 Diamond Ring Pay $1.00 A Week

$45 Diamond Ring Pay $1.50 A Week

$60 Diamond Ring Pay $1.75 A Week

$75 Diamond Ring Pay $2.00 A Week

Full Purchase Price Allowed in Exchange for a Larger Diamond

USE YOUR CREDIT

ILLINOIS WATCHES

Guaranteed by the manufacturers and ourselves to give perfect satisfaction.

Expert Watch Repairing at Moderate Charges

FINELY ADJUSTED

Illinois watches are known everywhere for their amazing accuracy — the best timekeepers money can buy. Adjusted to the smallest fraction of a second — handsomely cased in a style for every need. Whether you buy the lowest priced Illinois made, or the finest — rest assured your investment is a wise one.

Pay $1.00 A Week .. 17-Jewel Illinois Watch; 12 or 16 size, 20-year open face case; adjusted. Priced **$37.50**

Pay $1.50 A Week 19-Jewel Illinois Watch; 16 size, 20-year open face case—adjusted. Priced **$42.50**

Also Howard, Hamilton, Waltham, Elgin and "Bunn Special" Illinois Watches on Easy Terms.

No Red Tape Article On First Payment

Crescent

JEWELRY COMPANY

920 Gallia Street

Your Credit Is Good

'Maude Muller'

"Maude Muller on a summer's day—" But the modern version is that she applied her lipstick, powdered her nose, tossed back her bobbed hair, and sailed into the backyard garden. If the judge of the classic poem should happen by now, there is no doubt he would linger to watch Marie Conkwright, the "flapper Maude."

Hilltop Grocery Visited By Thieves

Smashing a glass in the front door thieves entered the grocery store conducted by C. E. Monk at 1813 Waller street last night and the invaders helped themselves to lunch and cigars. The burglary was not discovered until the owner went to his establishment to open up for business this morning and he reported it to the police who are of the opinion it was the work of circus followers.

OLD LEGENDS OF HIAWATHA

Said to Have Made His Home on Mackinac Island—Why He Cannot Return to Earth.

Some legends credit Hiawatha with having made his home at Mackinac island, and from that point as a center, to have made a new earth around him. According to the story the fight with his father began on the upper Mississippi, and the bowlders found along its banks were their missiles. The south shore of Lake Superior was the scene of his conflict with the serpents. He hunted the great beaver around Lake Superior and brought down his dam at Sault Ste Marie. A depression in a rock on the southern edge of Michipicotea bay is where he alighted after a jump across the lake. In a larger depression, near Thunder bay, Lake Superior, he sat when smoking his pipe. The big rocks on the east side of Grand Traverse bay, near Antrim, are the bones of a stone monster that he slew.

Some legends say that Hiawatha is buried under a mountain three miles long, on the east side of Thunder bay, which, from the water, resembles a man lying on his back. Others say that Hiawatha now lives at the top of the earth, amid the ice, and directs the sun. He has to live in a cold country because, if he were to return, he would set the earth on fire with his footsteps.

GARDEN OF EDEN IN CHINA?

Logical Reason for Its Location There Has Been Advanced by Government Surgeon.

If the theory of evolution is not a fact, Adam, according to Dr. Charles Stiles, government surgeon, noted zoologist, scientist and discoverer of hookworm germs, must have survived for 930 years all the germs which afflict men today; the Garden of Eden must have been in China, and Noah must have taken the germs in and out of his ark as easily as he did the larger forms of life. If it is to be conceded that those germs were originally created in some form other than as disease germs, the theory of evolution stands admitted.

"Since disease germs are dependent for their existence on animals and plants in which they cause disease, it is clear that these germs could not have been created or existed prior to the creation of their victims," Doctor Stiles declares. "A challenge of this deduction would be an admission that the germs were not created as they are today, but that they later evolved into disease germs; but this would be an admission of evolution."

Admitting that Adam survived these, Doctor Stiles says, it must be deduced that the Garden of Eden was in China, because that is the only place where man is known to survive many diseases with which the human body is afflicted.

Hanseatic League in Germany.

The Hanseatic league was a politico-commercial association established in 1241 by certain cities of northern Germany for mutual benefit and protection. It was organized by Hamburg, Bremen and Lubeck, and ultimately included 85 towns. Its affairs were controlled by a diet called the Hansa, which met every three years, generally at Lubeck, and dictated the policy of the association. In 1348 the league proclaimed war against Waldemar, king of Denmark, and in 1422 against Hole, with 40 ships and 12,000 troops, exclusive of seamen.

The league virtually dissolved in 1620, having been greatly injured by the Thirty Years' war. The rise of commerce in the Low countries during the Fifteenth century also contributed materially to its decline. In 1870 Hamburg, Bremen and Lubeck, the last remaining cities of the league, were incorporated into the German empire.

POPULAR FICTION FOR EASTER GIFTS. BEST SELLERS BY POPULAR AUTHORS—69c

The Anderson Bros Co.

ATTRACTIVE "NYMFAUN" DOUBLE COMPACTS. OBLONG IN GOLD FINISH. BEAUTIES AT $1.50

Anderson's Will Settle Your Easter Problems

The Easter Sale of Suits at 20 Per Cent. Discount

Gives to many women a splendid opportunity to get their Easter Suits at substantial reductions.

Of course you are going to buy a Spring Suit so by all means come in tomorrow (in the morning, if possible) and enjoy the pleasure of selecting a really good suit at a lesser price than you would pay for an ordinary one.

Boyish Models Tailored Suits Stout Models

A splendid variety of Tweeds, Mixtures and Twills in populuar spring shades offer ample selections in every type of suit. All are exceptionally well tailored and represent the utmost in authoritative fashion.

Reduced Prices Are $31.70, $36, $39.70, $44 and $52

Easter Coats of Fine Twill

Three Attractive Models Are Exceptional Values At $35

After all the Spring Coat of Twill in Navy or Tan offers the most in style and utility.

Here are three very becoming models, one neatly trimmed with Braid, another with Cord and Shirring, and the third a plain style with a long pleat down the back that gives the smart slender silhouette. All are lined with Crepe and are unusual values at $35.

Handsome Frocks of Printed Silks $29.50

For a dress that looks equally well anywhere, at the informal party, on the street, or just about the home none could be more appealing than these of Printed Crepe and Georgette Over-Prints.

Beads are cleverly employed to trim some of the models while Draped effects are equally smart on others. Braid too, is used to good advantage. Black, Navy and French Blue are the predominant colors.

Sport Frocks of Flannel $16.50

To the woman who heeds the call of the great outdoors, these dresses offer much attraction.

Simple of line, of course, as all sports costume must be, some are becomingly trimmed with many, many buttons. White Leather Belts, Collar and Vest effects of white flannel and a pert Satin Bow at the neck line give a smart effect on others. In Gold, Tan, Grey and Henna, Short or Long Sleeve models at $16.50.

Easter Hats in Exquisite Pastel Shades

Featured For Saturday at $8.98

Luckily they arrived yesterday, straight from New York. Millinery in light pastel shades that in beauty and attractiveness surpass any that we have yet shown.

Hats of Georgette with Leghorn flanges daintily trimmed with Velvet Ribbon and Flowers. Smart new models of Hair Braid are deftly enhanced with soft Side Drapes and multi-colored flowers.

For the youthful or mature face, for dress, sport and with tailored costumes, these alluring creations find equal favor.

Imported Scarf Sets at $11.50

Just unpacked today, these lovely new models offer the newest sport effects Crown and facing are of fine straw with scarf and trimming of fancy colored Crepe.

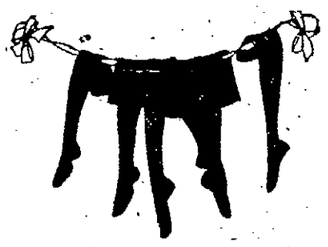

Sheer Chiffon Silk Hose

In Lovely Easter Shades Special $1.19

Every woman wants new Silk Hosiery for her Easter costumes and, of course, Andersons' Hosiery Section always has something unusual to offer.

Here is a sheer Chiffon Silk Stocking with an especially good Lisle Heel, Toe and Hem. It comes in Banana, French Nude, Dawn, as well as other popular shades and is a splendid value at $1.19.

FIANCEE SILK STOCKINGS, of the better grade in popular Spring colors at $2.25.

AND KITTY BESS SILK HOSE, THE QUEEN OF ALL FINE STOCKINGS, for wear, luxuriant sheen and satisfaction they have no superior. All leading shades at $3.

Little Ladies Like Madge Evans Hats

They're so different, so cunning, so entirely suited to frame the fresh, glowing faces of little girls.

Hats of gay little ribbons and soft gros de Londres and Taffetas. Charming new straws and entrancing shapes. Lovely youthful creations of every sort and every shade for every type of miss. $5 to $8.

Dear Housewife:

At this time we wish to call your attention to a product we are now handling which we know will be of interest to you. We are the exclusive agents for the SAVAGE WASHER and DRYER WASHING MACHINE in Portsmouth.

This Washing Machine has been tested and approved by the GOOD HOUSEKEEPING INSTITUTE, NEW YORK TRIBUNE and MODERN PRISCILLA.

The best engineering skill has been given to every detail of design and construction. The result is a marvelous new Electric Washer that washes, rinses, blues, and dries the clothes without the use of additional tubs.

Think of a new machine that washes your clothes spotlessly clean and then spins them dry for the line or dry enough for ironing without using a wringer. This is what the SAVAGE WASHER and DRYER does for you.

Phone or write today we will gladly arrange a demonstration of this wonderful new machine. When you see it actually wash and dry clothes all in the same tub you will know it is the very machine you need.

There will be a demonstration of this machine in our store Saturday in charge of Mr. Warren, direct from the factory. It will be advantageous for you to see this washer in actual operation.

Yours Very Truly,

THE ANDERSON BROS CO.

Spring Sports Call for Sweaters

Too warm for a coat, yet too cool without some protection, naturally Milady turns to the ever-popular sweater. It need not be at all expensive if she chooses from these attractive models of soft, fine Mohair

Exquisite shades of Chinese Blue, Tan, Green, Yellow and Love Apple, trimmed with contrasting bands on collars, cuffs and borders harmonize happily with most any color skirt. At $5 they are unusual values.

Daint yBlouses of Crisp Dimity at $1.98 and $2.48.

With the tailored suit so popular now one can not have too many of these useful garments tucked away in one's wardrobe.

Many of these Tuck-In and Overblouse models are made and hemstitched entirely by hand. Tiny bands of gaily hued organdy on collars and cuffs give charming color effects while daintily embroidered designs on the Round or Tuxedo Collars add attractiveness in an appealing, feminine way.

Many models to select from at $1.98 and $2.48.

Misses' Coats are Swagger, Too

Like mothers, but styled expressly for the little ladies, the many smart models will prove a real delight to you when you come to Andersons' to select the new Easter coat.

Clever styles by the score are here anxiously awaiting a chance to grace some young miss. Colors are gay or more subdued as you prefer, ages 2 to 16 years at $6.50 to $19.50.

Gay Little Frocks for Dress Up

How tickled the little miss would be to get one of these new linen or silk frocks for Easter wear. Dresses not only for Easter but for all summer long are here in attractive models that please the mother as well as the little lady.

LOTTA WARE AND BLOSSOM FROCKS OF LINEN, ages 7 to 18 years at $6.50 and $6.98.

Boys Like Andersons' Two-Pants Suits

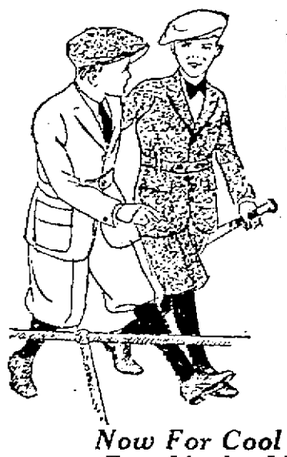

And small wonder too, for they're made just as boys like them. Sturdy and masculine, yet boyish, these suits defy his most earnest efforts to wear them out quickly.

Select his Easter suit at Andersons'. Two Pants Suits in Grey, Tan, Brown and Blue made of fine Tweeds and Plaids in ages 6 to 17 years at $10, $12.50 and $15.

Now For Cool Tub Suits For Lively Little Lads

No fun, these warm Spring days, if a fellow has to play in hot woolens. Especially when it's so very easy to get such clever wash models at Andersons'.

Truly masculine are these new Wash Suits of Cotton Pongee, Linen and Broadcloth. They are guaranteed fast color and have ample size pockets to hold boyish treasures. Collar sare either Sailor or Peter Pan style.

Collars are either Sailor or Peter Pan style.

Bobby Lee Hats Are Best For Boys

Makers of Bobby Lee Hats and Caps must have boys of their own otherwise they could not turn out such becoming head gear as they do.

Styles and colors for your boy and for every boy that are youthful and boyish and fit right, $1 to $2.25.

Cut Roses And Carnations For Easter

Roses 15c Each

Carnations 10c Each

Perfect, beautiful blossoms all fully blown and freshly cut will be placed on sale Saturday morning at 8 o'clock on the Third Floor.

The demand is certain to exceed the supply hence we urge you to select yours early in the morning. No phone orders or deliveries. Roses 15c each. Carnations, 10c each.

Sale of Silk Gloves

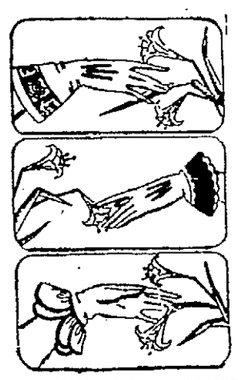

Fancy Gauntlet Strap Model

Special At $1.69

Before you make your Easter Glove purchases be sure to see this unusual value. A beautiful model, it is, of fine heavy silk which regularly sells for $2.50.

Its fancy flaring gauntlet is attractive with triangular trimming of harmonizing color. Has three rows of stitching on the back and is perfect in every way. An exceptional offering at only $1.69.

LONG SILK GLOVES FOR EASTER COSTUMES are here in fascinating variety of New Spring models. Shades of Tan, Cocoa, Beaver, Grey, Silver, Black and White at $1.75 to $3.25.

Easter Toys To Gladden The Kiddies

Cunning Rabbits, pert little roosters and amusing members of the whole barnyard family are here. They're most inexpensive and will bring a heap of joy to the youngsters.

DUCKS AND RABBITS ON WHEELS, just the toy for baby, 50c.

BABY CHICKS, various sizes, 5c, 10c and 15c.

RABBITS, several sizes at 10c to 65c.

CANDY BASKETS, 5c and 10c.

PETER RABBIT AND BILLY BUNNY BOOKS, 10c to 75c.

The Gossard Line of Beauty

Your figure belongs to one of nine ideal types. You may not think it ideal. But, really, Gossards will quickly help you attain that ideal. And in complete comfort, without restriction to breathing or body movement.

Gossards give and retain beautiful figure lines. We have a full stock of beautiful Gossard corsets and brassieres to show you.

Now for Radiant Easter Apparel at Truly Modest Cost

Andersons' Economy Basement

Select your Easter garments here tomorrow. For here are assembled in colorful array, the smartest of Spring Fashions, at prices dictated by strictest economy.

Full Fashioned Silk Hose $1.39 Pair

Pure thread silk hose, an irregular grade of the $2.50 kind, lisle top, double spliced heel and toe. All the spring shades, Black, French, Nude, Apricot, Peach, Dawn and Sunburn.

A Remarkable Group of Beautiful Easter Frocks, Special

$12

Very specially priced for Saturday is this great group of fine Easter Frocks. The smartest of Spring Styles as well as the most favored colors are to be found in this splendid selection.
Jacquard Satin, Canton Crepe, Roshanara Crepe, as well as Flannel, Check Velours and Plaids are used to excellent advantage in fashioning these lovely Easter Dresses. Sizes for women and misses.

Women's Under-Muslins, Special $1.00 Garment

Gowns, Chemise, Pajamas, Shirts, Stepins, Bloomers. Exceptional values

Dresses for Stout Women

Sizes 44 to 54

$14.95

Miami Knit, Poriet Knit and other silk knit materials, slenderizing adaptions of smart and attractive fashions. These dresses are the products of one of America's foremost manufacturers. A good opportunity for large women to choose their Easter dress at an attractive price.

Knit Suits $2, $5

A small group of these popular suits with the slipon sweater and skirt to match in good assortment of desirable shades.

Sport Skirts $5

Made of wool crepe and check velour, accordion pleated and wrap around styles, in shades of Tan and Grey.

Easter Blouses $1.95

Striped and check dimity blouses in Tan and White, with trimmings of contrasting colors.

Easter Petticoats $2.98

Jersey Silk fancy flounce styles, ruffles and embroidery designs, in all the spring shades.

Children's Easter Coats $9.95 to $12.95

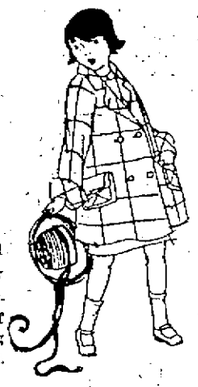

Plain colors and overplaids. Pretty styles for the little folks, made of the popular spring fabrics, full lined. Ages 8 to 14.

Children's Three Piece Suits $5.95

Made of Tweeds and Check Velours, in several shades, Eton Jacket and skirt with printed batiste blouse. Can be worn with or without jacket. Ages 8 to 14

Girls' Silk Dresses, $5.95

Several pretty styles trimmed with ruffles and ribbons in the new spring shades. Ages 8 to 12.

Sale of Tailored Suits for Easter

High Grade Models **$25** *Splendidly Tailored*

Values Supreme. Styles That Emphasize The Latest Mode At This Moderate Price.

Perfect fitting, man tailored garments that are correct in every detail of Line, Fabric and Coloring. Straight line and boyish models in Twills and Hair-line stripes in shades of Navy and Tan.

Saturday Specials for Men and Boys

BOYS' BLOUSES, Tan, Khaki and pretty stripes, 8 to 15 years, 78c.

BOYS' NAINSOOK UNION SUITS, sizes 26 to 34, 59c.

BOYS' HEAVY RIBBED HOSE, Black and Cordovan, 29c pair.

MEN'S SILK STRIPE MADRAS SHIRT $1.59.

MEN'S MERCERIZED HOSE, Black, Navy and Brown, 29c pair.

MEN'S ATHLETIC STYLE NAINSOOK UNION SUITS, sizes 36 to 46, 68c.

MEN'S SHIRTS, Blue Chambray, Black Satine and Khaki, 98c.

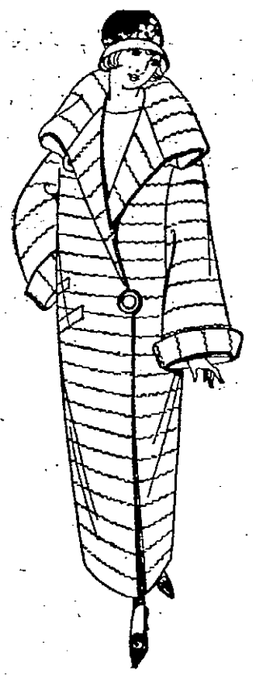

Your Spring Coat for Easter

Choose it from One of these Splendid Groups

$14.95 Overplaids, Stripes and plain colors. Side tie swagger styles. All full lined.

$19.95 Hieland fleece and cut Polaire materials. Tan and Deer.

$24.95 Pretty overplaids and cut materials. All full length in tan or deer.

Sale Of Flannel And Crepe Dresses

$5

A large assortment of pretty spring dresses, made of flannel Wool Crepe, and Jersey materials marked down for quick disposal. Dresses that are suitable for Street, Sport or Business wear.

Values for Easter Money Saving Shoppers

INFANTS' PETTICOATS AND SLIPS made of fine count Nainsook, 39c.

INFANTS' BONNETS, good assortment 59c and $1.

INFANTS' SOCKS colored tops and toes, 19c.

SPECIALS FOR CHILDREN

CHILDREN'S 3-4 HOSE with clocked sides, Black, Cordovan and Tan, 35c.

CHILDREN'S PLAY SUITS, in Khaki and color combinations, ages 3 to 7, $1.00.

CHILDREN'S NAINSOOK UNION SUITS pantie waist style 2 to 12 years, 50c.

CHILDREN'S NAINSOOK AND CREPE BLOOMERS white and flesh, 29c.

SHOP EARLY SATURDAY MORNING AND AVOID THE RUSH

The Anderson Bros Co.

SIXTEEN EASY STEPS TO GREATER VALUES

Playmate of Royal Miss

"Look pleasan, Rags," ordered litt le Princess Priscella Bebescoe. And certainly her playmate is on h is best behavior, though generally Rags is up to some mischief. Priscil la is the daughter of the Princess Bebesco, wife of the minister from Rumania stationed at Washington.

Receivership Suit Settled

Acting on a suggestion made by Thomas when the receivership proceedings for the Reliable Taxi Company came up for trial in Common Pleas court Friday morning, the parties to the suit, F. E. Bower and W. R. Funderburg and others following a conference with their council, Attorneys Mark Crawford and H. Stanley McCall, announced they had reached amicable settlement and the court entered an order dismissing Bower's action without record. Terms of the settlement was not made known.

Finding for Voorhees

In a written opinion filed today in the office of the clerk of courts, Judge Will P. Stephenson, of West Union, made a finding in favor of the defendant in the suit of Glenn E. Rardin against Frank Voorhees, game protector, and dismissed the petition at the costs of plaintiff.

Plaintiff sued to recover on a claim for money claimed as a commission with a deal involving sale of real estate. The sale was not consummated and the court held that Rardin was not entitled to recover.

Attorney F. W. Moulton, for plaintiff, and Attorney A. H. Bannon, for Vorhees.

Two Bonds Forfeted

The sum of $1,150 was added to the Scioto county strong box Friday when Judge Thomas entered an order, on motion of Prosecuting Attorney A. R. Campbell, Jr., accuses Applegate of having cursed, struck and otherwise abused her, threatened her life and declares that he made life so unpleasant for her that she claims she was forced to leave him last Monday. The wife further complains that Applegate treated her with cold indifference and declares that he associates with other women for immoral purposes and spends his earnings on his female friends, to the neglect of plaintiff, she says and claims he refuses to buy her shoes and stockings or necessaries of life. Plaintiff secured a temporary injunction restraining defendant from coming about her home and enjoining him from interfering or molesting her in any manner pending the final hearing of the case.

the bonds of Lucille Smith, negress, and S. B. Noe, West Virginia young man, for failing to appear in court to answer indictments brought against them.

The Smith woman is accused of robbing Holly Whitman of a large sum of money in March 1923, and her bond in the sum of $750 with John M. Green of Cincinnati, and Joseph G. Steagall, of this city, as sureties. Noe is charged with forging the name of a relative to a small check in November 1923, and his bond was signed by John W. Snyder, cashier of the Portsmouth Banking company, after relatives had posted money in an amount to cover the bond.

Marriage License

John Henry Johnson, 22, railroader, city, and Nannie White, 34, cook, city. Squire J. M. Piatt.

SOCIETY

The Loyal Daughters of the First Christian church will hold a bake sale tomorrow afternoon on market. In case of rain the sale will be held at the Bonnet Shop on Gay street. Colored eggs, orange and white cake, pie, bread and candy will be on sale at reasonable prices and the patronage of the public is invited.

Gertrude Puff is expected home Saturday from Western College, Oxford, to spend Easter vacation with her parents, Mr. and Mrs. George Puff of Hutchins street.

Si Straus & Co.

416 CHILLICOTHE ST.
THAT GOOD STORE

Easter Is Dress Up Tome

You will find on sale and display here the nobbiest line of men's dress shirts in all the new wanted materials in

Dunlap and Arrow Brands

at prices so reasonable you wont regret parting from the money. These fine shirts at popular prices. Up from **$2**

Ties for the Style Show

A beautiful line of fine silk 4 in hands in the latest shape, every tie made with slip-easy band and you will wonder why they are not marked a dollar, but we bought them underprice and marked them for quick selling at **50c**

New Spring Caps

Men's and young men's Caps made up in fashion's latest style decree. A big selection and priced at ..... **$2.50** and **$2.00**

Hats At Popular Prices

We have built up a reputation second to none in the city. We purchase only hats that will give complete satisfaction to the wearer and our prices are always right ..... **$3** and up to **$5**

Faultless Brand Union Suits

These garments are the best athletic union suits in America. There are others that are higher priced, but none better made. Buy them here at **$1**

416 Chillicothe St. Dependable Store

Union Services Are Well Attended

A large number turned out for the Good Friday services held this afternoon at the United Brethren church, where Rev. T. W. Fessenden, pastor of the Frank Park M. E. church, Columbus, delivered a splendid sermon. A union service with a number of the Portsmouth Ministerial Association co-operating, was held from one till two o'clock. The church was open from 12 till 1 and from 2 till 3 for meditation and prayer services.

Dr. Fessenden took for his sermon theme "Verily, verily, I say unto you, He that believeth in Me, the works that I do, shall he do also; and greater works than these shall he do; because I go unto My Father."

Local ministers who took part in the special services included Rev. H. F. Bright of Bigelow, Rev. G. Monroe Howerton of Central Presbyterian, Rev. Gerald Culberson of First Christian and Rev. L. N. Kesler of Calvary Baptist. A solo was rendered by Mrs. E. H. Bailey. Mrs. Nellie Niswonger presided at the organ. During the hours before and after the service Miss Ida Frick and Mrs. E. H. Bailey presided at the organ.

Praises Bobbed-Hair Teachers

YOUNGSTOWN, O., April 18. —(By the Associated Press)—I. E. Hulin, seventy-year-old president of the Board of Education, declared today that bobbed haid increases the efficiency of school teachers. "What do men know about the way a woman should dress, anyway?" he added. Mr. Hulin was commenting on dispatches saying the New Castle, Penn., school board had decided not to increase the salaries of teachers who bobbed their hair.

Letters From Our Readers

In regard to the article in the Thursday evening edition of The Times of the visit of Miss Roxie Stinson through Portsmouth, enroute to South Webster. Mrs. Charles Waldron states that she met Miss Stinson many years ago, after her return from Europe, where she received her musical education, and later when she took up her work with her mother at "The Stinson Conservatory of Music at Washington C. H.

She married Mr. Jess Smith, a man many years her senior, whom she later divorced.

Mrs. Waldron has not seen Miss Stinson during the past ten or twelve years, with the exception of a "by chance" meeting at The Hotel Deschler, Columbus. Miss Stinson, passing through Portsmouth, recalled the former friendship and stopped on her way to inquire about out-going roads, this being her first visit to Portsmouth.

Miss Stinson's personal friends, knowing her, remain loyal and do not believe the malicious statements made during the recent Washington investigation.

MRS. KATHERINE WALDRON.

The Portsmouth Reading Club will meet Monday evening at the home of Mr. and Mrs. George D. Selby on Franklin Boulevard, with their son and daughter-in-law, Mr. and Mrs. Roger Selby, as hosts. This is the first meeting since before Lent and all members are urged to attend.

Court House

Tax Filing Rush Now On

Owing to the fact that the state examiners, now here making the annual inspection of county offices, are using the room at the Courthouse last year for receiving personal tax returns, Auditor Roy Coburn sent out an appeal Friday requesting patrons to fill out their tax blank before coming to the Courthouse because of the congestion there at present resulting from the lack of space.

The auditor's office was jammed throughout the day Friday by patrons desiring to file their tax returns and Auditor Coburn and deputies were kept on the jump. They will be on hand at all times to qualify persons to their return free of charge but for lack of facilities they are not in a position to lend assistance in making out returns.

The office will again be open next Tuesday evening from six to eight o'clock for the convenience of those unable to call during the day.

Seeks Divorce and Former Name

Della Applegate, 4203 Cedar street, New Boston, neglect, cruelty and infidelity in her suit for divorce and restoration to her maiden name of Jarvis, in an action instituted Friday in Common Pleas court, against Jesse Applegate, 4204 Cedar street, New Boston, whom she married in January, 1912.

Plaintiff in her petition says no children were born and then through

Suit On Account

Judgement for the sum of $181.76 claimed to be due on an account is sought in an action brought Friday in Common Pleas court by Swift & Company, suing through Attorneys Miller and Searl, against the Economy Laundry company.

Wife Seeks Divorce, Etc.

Alleging cruelty and infidelity and naming one Corrienne Coleman, and declaring that his treatment and conduct toward her became so unbearable that she was compelled to leave him on February 13 last, Lenora Fluharty, Sciotoville, seeks divorce and alimony with custody of their two minor children, 4 and 5 years old, in an action filed Friday in Common Pleas court against Omar Fluharty, whom she married in May 1911.

In her petition filed through Attorney S. Anselm Skelton she says that Fluharty choked, beat and abused her, on numerous occasions, the last time on February 12 when she claims he assaulted her and inflicted serious injuries and pain upon her, besides, she claims, he has threatened to take her life. She further complains that the defendant has been guilty of misconduct with the other woman.

Real Estate Transfers

Lucinda Woten to Ida B. Rowley, lot Maplewood addition, Sciotoville, $1, etc.

Ed Harwood to Ella Colegrove, lot in Lucasville, $1, etc.

Jay N. McGlothlin to Rupy D. Broyles, lot on Eleventh street, $1, etc.

George O. Emmett to W. W. Bauer, lot Home addition, $1, etc.

Ellsworth Meeker to Frank M. Backus, lot on Sixth street, $1, etc.

W. L. Odle to W. L. Stambaugh, lot Pinedale addition, $1, etc.

Charles A. Pitts to C. C. Zeigler, lot Peck, Bond and Sinton addition, $1, etc.

Frank Ward to Marion Ward, lot in Clark's addition, Lucasville, $1, etc.

Edward Cunningham to Henry P. Wiggins, part acre, Washington township, $50.

Charles D. Kessler to Henry Gallenstein, three acres Porter township, $1, etc.

Floyd Hall to James E. Hannah, lot Castle Hall addition, $1, etc.

Merle O. Duduit to Oscar Wallace, six lots in Norwood addition, $1, etc.

Lives of Two Boys Endangered, City Is Plunged Into Darkness, Big Motor Atop Bank Building Damaged When Lads Pull Down Wires Swinging From Them

High tension wires of the Portsmouth Public Service Company at New Boston were used in place of a tree limb late Thursday afternoon when several young lads made a rope and rubber tire swing, their desire to swing plunging the city and New Boston in darkness last night about 7:30 o'clock. For several minutes all electric power was off, but in a short time a 6600 volt wire was put back in use and some sections of the city and village had "juice" part of which was used to operate street cars on a near normal basis.

Short circuiting of the high tension wires led to a fire in the top of the elevator shaft at the First National Bank building, near fires in several other buildings and jeopardized the lives of two lads. Officers of the Public Service Company today said that it was fortunate that the falling high voltage wires did not touch the two boys playing under the wires.

An investigation of the trouble was made last night by representatives of the Public Service Company and they found that Peter Zornes, 15, of 3960 Stanton avenue, and Luther Shover, 9, also of Stanton avenue, had thrown a long rope up over the main leads that run from the New Boston power plant down the old Scioto-ville line to Rhodes avenue. An old casing of an automobile tire was tied to the rope and in this the boys were swinging, not realizing the trouble they would cause.

The wires where the swing was made are about thirty feet from the ground. A wire carrying 12,200 volts is at the top with two others carrying 6,600 and 2,200 volts underneath. The boys in swinging on the rope caused the upper wire to be pulled down against the lower wire carrying 2,200 volts and when they came together it caused them to burn in two.

Current Cut Off

With these two main leads severed, most of the current was cut off. Linemen of the company were sent out in all directions in an effort to locate the trouble and it was some time before they found the cause of the sudden darkness. Power in the 6,600 volt wire was turned off for a few minutes when the repair crew started to work.

Clifford Halloway, a companion of the Zornes and Shover lads was playing with them until a short time before the wire trouble. He was called home and escaped the perilous position in which his chums were placed.

The city was thrown in darkness at 7:03. The playful action of the boys caused one phase downtown and one at New Boston to be burned out. All lights were off for about a half hour of the two hour interval however, while workmen were establishing a temporary connection in repairing the line. Cutting out of all power was made necessary because workmen could not work with the high voltage.

Plants, business houses, homes and the streets were thrown in darkness. Picture shows, churches and other institutions open were effected for a time, although the theatres were able to resume after a time when part of the lines were placed in operation. Gas lights were resorted to wherever possible.

At the Morning Sun plant, the battery of linotypes was shut down and not a wheel was turned in the composing room during the entire two hours. By the aid of gas and lamps, however, the editorial staff "carried on" throughout the period.

Telephones at the Sun office, Portsmouth Public Service Co., headquarters, and police headquarters were kept busy answering queries concerning the trouble.

The two boys were taken to police headquarters in New Boston, and given a severe lecture by Chief Ollie Cassity.

It was almost an hour after all power was turned back into the lines that fire was discovered in the elevator shaft atop the eight story First National Bank building. The dropping of the high tension lines at New Boston caused a short circuit in the coils of the electricial motor equipment used to run the elevator. It was probably burning for some minutes before it was discovered. The top of the elevator shaft is above the roof and it was in this structure that the fire occurred. Workmen discovered the fire and called the firemen who used chemicals to extinguish the flames, but not before damage to the extent of about $500 was caused to the big motor and generator. The fireproof construction of the building prevented more serious damage, according to firemen. Repairs to the elevator machinery were expected to be completed today.

The blaze and alarm from the business section shortly after the wire trouble caused a big crowd to gather about the bank building within a few minutes. Police and Boy Scouts had difficulty in keeping traffic moving.

Dog Had Rabbies

PIKETON, April 18.—The rat terrier dog, which recently bit Helen Borden and an infant daughter of Mr. and Mrs. Arthur Armstrong, was killed and its head sent to the Ohio State University Laboratory at Columbus where, on examination, it was found that the dog was affected with rabies. The head was sent to Columbus by Health Commissioner Dr. George B. Nye, of Waverly, who immediately on hearing the report from Co-Pasteur treatment will be administered to the little girls as soon as the serum arrives.

To Address Eagles

An address by Judge Thomas D'Donnell, of Kansas City, will feature a meeting of River City Aerie F. O. Eagles to be held on the evening of May 1st and plans for the entertainment of the distinguished visitor while in the city were made at the regular meeting of the local aerie last night. Judge O'Donnell comes here under the auspices of the organizing department of the Grand Aerie and the comittee named to arrange for the meeting is composed of Dr. Joseph Gill, Si. Straus and Theodore Branham. The meeting will be open to members and their male friends and it will be held in Eagle hall. A luncheon will follow.

Five applications for membership were received at last night's session.

Happy No Piker; Is Genuine Diver

Capt. (Happy) Baisden, of this city, champion high diver, is preparing to leave in a couple of weeks for Toronto, Canada, to join the Canada Victory shows, with which he has accepted an engagement for the season. His partner will be Lieut. Miller of New Martinsville, W. Va., and the team will put on several stunts, featuring Baisden's thrilling high dive from a 128-foot tower. The local man claims the world's championship as a high diver as he insists that the longest ladder used by any of his competitors is 120 feet.

Concrete Stand

A concrete stand will be built around the new pipe being erected at Front and Market streets to support the new arch to go up in that section.

Family Affair

For a century the postoffice at Westwood, Mass., has been in charge of the Ellis family. Charles H. Ellis, and his wife, here shown, have presided over the mail there for 40 years. The town has had but three postmasters in its 100 years of existence.

Dry Crusader's Home Wrecked By a Bomb

BUFFALO, N. Y., April 18.—(By the Associated Press)—Rev. L. E. H. Smith, pastor of the Ontario United Presbyterian Church and dry crusader, for Buffalo church organizations, escaped by a few minutes a bomb explosion which wrecked his home in Blackrock, shortly after midnight last night.

The Smith family also was absent. A series of threatening letters had caused them to temporarily abandon the house and for more than a week they had been living with neighbors.

The pastor himself returned to his home several days ago and was on the point of leaving his office at the Ontario church last night when a telephone call informed him that his house had been wrecked. Had the explosion been delayed a few minutes, Rev. Smith said he would have been on the premises as he had intended sleeping there.

The vestibule of the Smith home was blown back into the living room and foundation stones were hurled out of place. Houses adjoining also suffered.

Experimental Farm On The West Side

The Pearl Overturf farm on the West Side has been selected as an experimental farm for oats, six varieties to be planted in special plats to see what kind would be best for this section of the state. H. L. Borst of the corps department, Ohio State University, is at the Overturf farm to start the planting of the seed.

KINNEY'S
FOURTEENTH AND FINDLAY

Strictly Fresh Country Eggs, 2 dozen	48c
Milk, tall cans, one day special, 11 cans	$1.00
Milk, small cans, 1 day special, 21 cans	$1.00
Home Grown Potatoes, per peck	30c
St. Nicholas Flour, sack	$1.00
Mother's Flour, per sack	98c
Buffalo Flour, per sack	89c
Granulated Sugar 25 lbs.	$2.35
Columbus Bacon 5 pounds	$1.00
Prunes, 3 pounds	25c
Gingar Snaps, 2 pounds	25c
Our Wonder Coffee, per lb.	25c
Picnic Ham, small, pound	14c
Sweet Florida Oranges, doz.	18c
Big Ben Alarm Clocks	$2.98
Remington Inner Tubes, 30x3 1-2, each	$1.48

EASTER MILLINERY BONNET SHOPPE

505-507 Gay St.

We are showing some exquisitely styled hats of rich materials.

Priced $7.50 to $25.00

Visit Our $5.00 Department

We have received a special shipment of sample hats that sold up to $10. These go on sale for Saturday at

$3.00 and $5.00

Hemstitching and Picoting
Next Door to Cut Rate Meat Market

BERTHA BOOK JOSEPH

EASTER

IS HERE

so we have plenty of chickens, legs of lamb and plenty of fresh eggs for your Easter meals. We also have flank steaks and beef tender loins.

Veal	
Breast	12 1-2c
Chops	20c, 25c
Roast	20c, 25c
Gr. Veal	25c

Lamb	
Legs	40c
Shoulders	30c
Stew	12 1-2c
Chops	35c, 45c

Beef	
Boil	7c
Hamburg	15c
Stew	15c
Steak	25c
Roast	20c, 25c
Cal. Hams and 15c	12 1-2c
Cottage ham	28c
Bacon	20c, 25c
Small hams	25c

Pork	
Spare ribs	12 1-2c
Chops	20c, 25c
Roast	15c, 20c
Sausage	18c
Lard	14c

Sausage Of All Kinds

Smoked Pork	25c
Weiners	25c
Frankfurters	20c
Bologna	20c
Black Leona	30c
Goose Liver	30c

Eggs, butter, cheese, pickles Olives and Butterine.

COLUMBUS CUT RATE MEAT MARKET

847 Gallia. We Deliver. Phone 935

Lard by the can. You had better buy this week, $6.10

EASY CHARGE ACCOUNT SERVICE

BROWN'S

813 Gallia Street Kricker Building

Easter Fashions

Coats $25

Many handsome Coats still remain in every size. The prices are very low.

Easy To Pay At Browns

Open An Account At Brown's

Dresses $25

The newest in Dresses just arrived in time for Easter. Come in and see them.

Easy To Pay At Browns

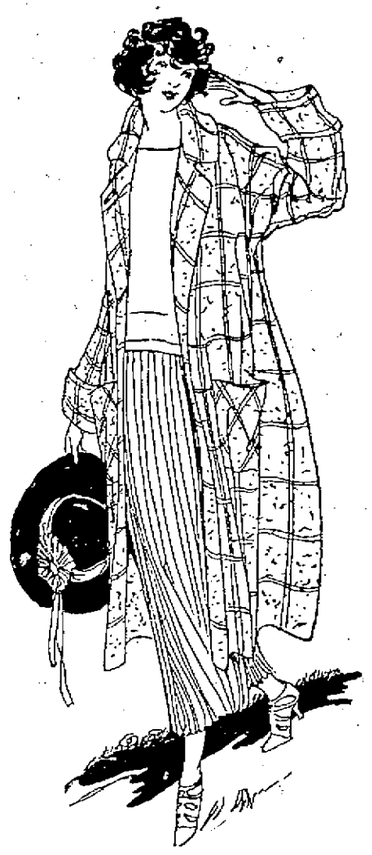

We Invite Charge Accounts

5 Months to Pay For Your New Easter Clothes at BROWN'S

Dress Up At Brown's Easy To Pay

New Easter SUITS For Men

$25 $35

Your new Easter suit is here in every wanted color, size and style. Let Brown's fit you in your new Easter suit.

Open an Account at BROWN'S

EASY CHARGE ACCOUNT SERVICE

VOELKER'S VALUES

VOELKERS

OPEN SATURDAY NIGHT TILL NINE

Ready to Wear

Lovely styles, moderately priced — that's the kind of ready to wear we feature. The new materials made up in the latest styles, all man tailored. If you buy your coat, suit or dress at Voelker's, you will get the latest style at the lowest price.

Ladies' silk dresses	$16.50 to $50.00
Ladies' coats and capes	$9.95 to $50.00
Ladies' suits, mannish styles	$10.00 to $37.50
Misses' coats and capes	$5.98 to $19.50
Children's coats and capes	$4.98 to $9.98

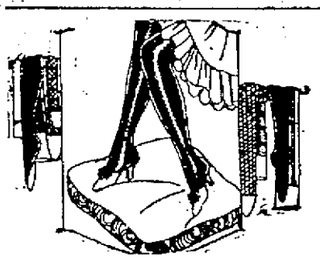

Humming Bird Hose

In all the new shades as Melon, Dawn, Peach, Jack Rabbit, Airdale, French Nude, etc. A real pure thread silk hose at **$1.50**

TRIMMED HATS

Styled Artfully—Priced Thoughtfully—That's the kind of Trimmed Hats you will find at Voelker's.

Ladies' trimmed hats	$2.98 to $9.98
Misses' trimmed hats	$1.39 to $4.98
Children's trimmed hats	$1.00 to $3.98

RATINE SUITING

In all the new weaves and wanted shades.

Fancy silk plaid ratine	$1.75
Imported Plaid Ratine	$1.00
Satin Stripe Ratine, yard	$1.00
Plain Ratine Suiting, yard	50c
Fancy Weave Ratine, yard	39c and 85c

Easter Specials

For SATURDAY

Ladies' $15.00 silk dresses, all new styles, a real bargain at

$9.95

Satine pettibockers, full cut, all colors

Special $1.00

21x42 bleached double thread Turkish Towel, 35c quality

Special 25c

Imported dress ginghams, extra fine quality, 60c grade, special

50c Yd.

Ladies' $4 and $5.00 trimmed hats, everyone a this season's style.

Special $2.98

Street Dresses

Made of high grade, foreign and domestic ginghams. This season's styles are certainly beauties. You will always find our display of gingham dresses as large as you will find anywhere in the city, and our prices are just a little lower, while the quality is just as high.

Ladies' gingham dresses	$1.98 to $4.98
Ladies' extra size gingham dresses	$2.25 to $4.98
Misses' gingham dresses	$1.00 to $3.50
Children's gingham dresses	$1.00 to $2.98
Children's gingham dresses	50c to $1.00

Ladies' Silk Gloves

In elbow or short length, come in pongee, grey, light mode and black, all sizes. Prices range from

$1.00 to $2.00

OXFORDS AND PUMPS

Selby's make, in the new cut out strap suede.

$10.00 suede straps	$6.00
Suede and satin pumps and oxfords	$5.00 and $6.00

HOME NEEDS

Why not dress up the home for Easter? Just a few suggestions.

Ruffle Curtains, pair	$1.00 to $2.50
Bed spreads and sets	$1.98 to $8.50
Room size rugs	$17.50 to $62.50
Linoleum rugs	$16.95
Oil mop, large size	$1.00

VOELKERS

THE BIG EAST END STORE WITH LITTLE PRICES

C. & O. Brakeman Trapped In Caboose; Burns To Death

ASHLAND, KY., April 18—Nelson Moore, a brakeman on the C. & O. was burned to death last night when he was trapped in a caboose which turned over and caught fire. The accident occured at Gearheart on the Long Fork railroad.

Three cars were derailed as the west bound was running along and the caboose turned completely over when it was dragged from the track. It is thought that Moore, who was in the caboose, was struck by the stove and knocked down.

Flames set the wood structure afire and the brakeman was beyond help when the train crew came to his rescue.

He was 34 years old, married and was a resident of Martin, Ky. The Long Fork railroad is a branch line of the C. & O.

CHABOUDY'S CASH AND CARRY GROCERY

Sugar, Pure Cane, 10 pounds	90c
Columbus Bacon, Sugar Cured, by the half or whole strip, per pound	18c
Picnic Hams, 8 to 12 pounds average, per pound	14c
Lard, Pure Hog Lard, per pound 15c 10 pounds	$1.40
Fresh Country Eggs, two dozen for	45c
Pillsbury Flour	$1.05
Buffalo Flour	89c
Navy Beans, 10 lbs.	65c
Pinto Beans, 3 lbs.	25c
Armour Macaroni 2 for	15c
Hominy 3 large cans	25c
Tomatoes, large size,	15c
Tomatoes No. 2 size	10c
Octagon Soap 10 bars	59c
Star and Fels Naptha 10 bars	59c
P. & G. 10 bars	49c
Star Washing Powder 10 boxes	45c
Good Loose Coffee 2 lbs	45c
Sugar Corn, per can	10c
Extra Sifted Peas, can	15c
Blue Bird Oats 3 boxes for	25c
Sweet Brier Cherries, 5 cans for	$1.00
Sliced Hawaiian Pineapple, 3 large cans	$1.00

Come to the store and see that we have quality goods with prices that will pay you to buy nearer home.

Phone 206-L 202 Eastern Ave.
By the Covered Bridge
Sciotoville

Clara Kimball Young Worse

FORT WAYNE, IND., April 18.—(By the Associated Press)—Clara Kimball Young, actress, who was believed recovering from appendicitis at her hotel here was reported to have spent a restless night and to be somewhat worse this morning.

Physicians, however, say her condition is not critical. She was stricken during a performance here last Tuesday night.

Circus In Huntington

The Sparks Circus left early this morning over the N. & W. for Huntington, where it pitched its tents today.

Mannequin

Miss Elizabeth Ponsonby, daughter of Arthur Ponsonby, the undersecretary of state for foreign affairs in the British Labor cabinet, is a mannequin in a fashionable London establishment. She was snapped displaying an exclusive coat pattern.

Coolidge Favors Present Insurance Bonu sBill

WASHINGTON, D. C., April 18.—(By the Associated Press)—On the basis of reports that President Coolidge probably would approve the pending insurance soldier bonus bill, some Democratic senate leaders are considering the advisability of withholding their proposal for incorporation in the measure of a full cash payment option. Reports of the president's attitude were received through American Legion officials, Democratic senators said, with the word that inclusion of a full cash payment option requiring an immediate government bond issues would endanger the prospects of the bill becoming law.

Has Rheumatism

Mrs. Alice Kelley is ill with rheumatism at her home on Front street.

Burglars Rob Circleville Safe

CIRCLEVILLE, O., April 18.—(By the Associated Press)—Burglars Thursday night blew the safe of the Circleville Lumber Company and secured $210.

Saturday Store Hours
8:30 A. M. To 8:30 P. M.

The Bon Ton SERVES YOU
ONLY EXCLUSIVE LADIES SHOP IN PORTSMOUTH
FIFTH AND CHILLICOTHE STREETS

Sweaters
New Pull Over and Sleeveless Models, Priced $1.95, $2.95 And Up

EASTER SALE
of High-Type New
DRESSES

Of all the wonderful dress values we have offered—of all the great dress sales we have held — we unhesitatingly say — This dress sale offers values that do not begin to compare with any we have ever seen.

Frocks for all occasions. Crepes, Crepe Satins, Crepe Romaine and Roshanara in black and every beautiful new shade one can name.

$9.95

$15.00

$19.50

COATS
Another Great Sale Of New COATS

Purchased at a tremendous reduction. There is only a limited quantity at a very special price.

$9.45

They Are $15 and $16.50 values

You will wonder how so much style and quality can be purchased for a mere $9.45. They are really marvelous. Plaids, blacks and plain colors, well made and full lined. Novelty fastenings, button or the popular wrap model. Your choice at $9.45.

Easter Goal-Rain or Shine-Easter Goal
1100

First United Brethren Sunday School
On Seventh At Gay

If you do not go elsewhere we extend a most cordial invitation to meet with us next SUNDAY AT NINE O'CLOCK.
Classes for all ages — You'll be glad you came
1100—1100—The School Where Friends Meet Friends—1100—1100

MUTT AND JEFF — They Break The Bookies At Havre De Grace — BY BUD FISHER

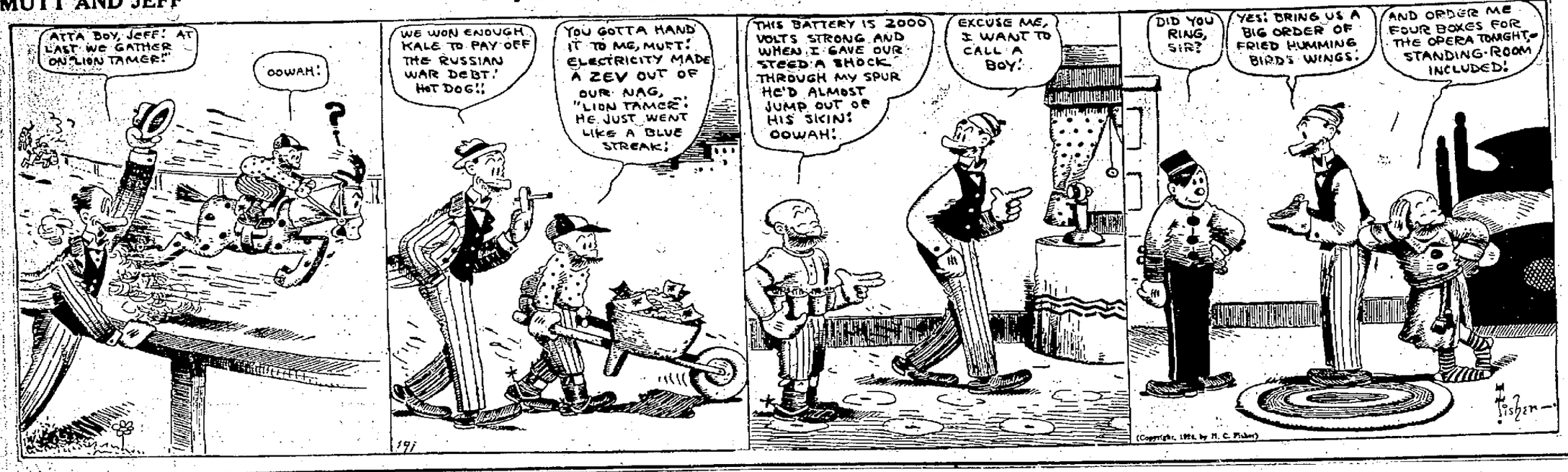

Time for a fresh pair?
PARIS GARTERS
NO METAL CAN TOUCH YOU
Own an extra pair of Paris so you can always have a clean, crisp, fresh pair handy. You'll find it a great convenience.
As low as 35¢
A. STEIN & COMPANY
Also Makers of Hickory Products
Chicago New York

SUSNELL AND GUERY PUT UP SIZZLING BOUT

Big Demand For Tickets

Midget Guery will have a busy week ahead of him for he is scheduled to fight two main-goes next week which is an indication that the clever bantam from Cincinnati is in demand. After boxing Frankie Susnell in Portsmouth, next Monday evening at the Winter Garden, he will meet Spider Lewis in the feature at Fort Thomas, Thursday night.

Lewis knocked out Tommy Sparks in Cincinnati last week and now they are figuring that Guery is the one bantam in Cincinnati that can take the scalp of the speedy Lewis. Guery has won over every topnotch boy in his class in the Queen City. He is under the management of the veteran Patsy Haley, who has brought Joe Anderson to the front and has established him as the best welter in Cincinnati. Anderson will accompany Haley to Portsmouth and help work Guery's corner.

Haley says he has heard a whole lot about this boy Susnell and will therefore have Midget prepared for the toughest fight of his career. Biddy Bishop and Fred Batsche both told Haley he certainly was not picking any "soft ones" for Guery in taking his boxer to Portsmouth to meet Susnell.

Biddy Bishop, who manages Copper Pence refused to let Pence meet Susnell and notified Bill Harris that he thought Sammy Sandow was the only boxer in Cincinnati in the bantam class that would have a chance against Susnell. Guery, however, has trimmed every bantam in Bishop's stable.

Monday night will decide it all and the fan who has not bought his ticket had better hurry as the seat sale so far has been very gratifying.

Other boxers on the card will be Eddie Grant, Bozo Guest, Kid Hickman, Red Wise, Kid Hogan, and Freddie Mack. The third man in the ring will be Hughie Rudity and Dr. Lake as usual will be there to ring the bell. The judges are Ralph Delamater and Edward "Buck" Yeager.

DIES FROM INJURIES

IRONTON, April 18.—Ralph Killin, aged six, son of Mr. and Mrs. Matthew Killin of Sedgwick, died in the Marting Hospital here at 11 o'clock last night the result of injuries sustained three weeks ago Thursday.

At that time the lad was being taken to the Ironton school, which he attended in the first grade, by his father. Reaching the school, he ran around the rear of his father's machine into the path of one driven by Miss Margaret Frazier, also of Sedgwick, in the edge of Ironton.

NATIONAL

GIANTS REPEAT

NEW YORK, April 18.—Wayland Dean, McGraw's $50,000 pitching recruit, got off to an auspicious start here Thursday in the N. Y. National's 3 to 2 victory over Brooklyn. Dean engaged in a brilliant twirling duel with Vance, which was decided in the tenth inning on singles by Groh, Frisch and Kelly.

Johnston and Fournier hit Dean for home runs in the first inning, but the youngster quickly settled, only two hits being made off him after the third inning. A home run by Groh tied up the score in the fifth inning for the Giants. Score:

BROOKLYN	AB	R	H	PO	A	E
Neis cf	5	0	0	4	0	0
Johnston 3b	4	1	1	3	0	0
Wheat lf	4	0	1	0	0	0
Fournier 1b	3	1	1	8	0	0
Griffith rf	3	0	0	3	0	0
Klingman 2b	4	0	1	3	4	0
Jones ss	4	0	1	2	4	0
DeBerry c	3	0	1	6	0	0
Vance p	3	0	0	0	2	0
Totals	33	2	6	x29	10	0

NEW YORK	AB	R	H	PO	A	E
Southworth cf	4	0	0	1	0	0
Groh 3b	5	2	2	1	2	0
Frisch 2b	5	1	2	2	5	0
Young rf	2	0	1	4	0	0
Meusel lf	5	0	1	2	0	0
Kelly 1b	5	0	2	10	3	0
Jackson ss	4	0	0	4	1	0
Snyder c	4	0	1	5	1	0
Dean p	4	0	0	1	2	0
Totals	38	3	9	30	14	0

x—Two out when winning run was scored.

Score by Innings:

Brooklyn	200 000 000 0—2
New York	100 010 000 1—3

Two base hit—Frisch.

Three base hits—Johnston, Fournier, Groh.

CUBS BEAT CARDS

ST. LOUIS, April 18.—The Chicago Cubs hit Sherdel often and timely, and defeated the St. Louis Cardinals 7 to 4, giving Chicago two victories in three games played. Bottomley hit a home run over right field bleachers and Grantham got a home run, double and two singles in five times up. Score:

CHICAGO	AB	R	H	PO	A	E
Statz cf	5	1	2	4	0	0
Adams ss	5	1	2	0	2	0
Grantham 2b	5	2	4	3	5	1
Grimes 1b	5	1	1	9	0	0
Friberg 3b	5	0	2	2	1	0
Miller lf	3	1	2	2	0	0
Vogel rf	4	1	2	2	0	0
O'Farrell c	3	0	0	3	0	0
Kaufmann p	4	0	1	2	1	1
Jacobs p	0	0	0	0	1	0
Totals	39	7	16	27	10	2

ST. LOUIS	AB	R	H	PO	A	E
Flack rf	3	1	0	2	1	0
Smith lf	4	0	0	4	0	0
Hornsby 2b	4	2	1	1	1	0
Bottomley 1b	4	1	2	11	0	0
Freigan 3b	5	0	0	1	1	0
Mueller cf	4	0	0	1	0	0
L. Bell ss	4	0	1	3	1	0
Holmes c	3	0	1	4	2	1
Sherdel p	2	0	1	0	3	0
Totals	34	4	6	27	9	1

Score by Innings:

Chicago	210 030 010—7
St. Louis	010 100 011—4

Two base hits—Kaufmann, Grantham, Vogel.

Three base hit—Hornsby.

Home runs—Grantham, Bottomley.

AMERICAN

RED SOX TROUNCE YANKS

BOSTON, April 18.—Boston made it two out of three from the world champions by winning Thursday, 9 to 4. Ferguson held the visitors to five hits while the Red Sox were hammering Hoyt, Roetger and Shields for fourteen hits for a total of 19 bases. Score:

NEW YORK	AB	R	H	PO	A	E
Witt 3b	4	0	0	2	0	0
Dugan 3b	4	1	1	2	1	0
Ruth lf	4	0	1	0	0	0
Pipp 1b	3	0	1	12	0	0
Meusel rf	3	0	1	0	0	0
Ward 2b	2	0	0	2	1	1
Schang c	4	0	0	6	2	1
Hoyt p	2	0	0	0	3	0
Roettger p	0	0	0	0	0	0
Shields p	0	0	0	0	0	0
Scott ss	4	0	1	0	5	1
Hendricks x	1	0	0	0	0	0
Totals	31	1	5	24	12	3

x—Batted for Hoyt in seventh.

BOSTON	AB	R	H	PO	A	E
Flagstead rf	5	1	2	3	0	0
Wamby 2b	5	1	3	2	4	0
Veach lf	3	1	0	2	0	0
Harris 3b	4	2	2	8	1	0
Boone cf	5	2	2	0	0	0
Shanks 3b	5	1	2	1	3	0
Lee ss	2	1	2	3	0	0
O'Neill c	2	0	1	7	0	0
Ferguson p	5	0	0	1	2	0
Totals	36	9	14	27	10	0

Score by Innings:

New York	000 100 000—1
Boston	022 001 04x—9

Two base hits—Shanks, Wamby 2, Harris, O'Neill.

BROWNS TRIMMED

CHICAGO, April 18.—Chicago hit opportunely behind Vangilder's wildness and erratic support and defeated St. Louis 6 to 3. George Connally, Texas League recruit, pitched in fine form until the ninth inning when he weakened and gave way to Ted Lyons. The score:

ST. LOUIS	AB	R	H	PO	A	E
Tobin rf	4	1	2	1	1	1
Gerber ss	3	0	1	6	7	0
Ellerbe 3b	4	0	1	1	1	0
Sisler 1b	5	0	2	5	2	0
Williams lf	2	0	0	2	0	0
McManus 2b	4	0	0	3	0	1
Jacobson cf	5	2	4	1	0	0
Severeid c	4	0	0	5	2	0
Vangilder p	2	0	0	0	2	0
Bayne p	0	0	0	0	0	1
Evans lf	1	0	0	0	0	0
Robertson 2b	0	0	0	0	1	0
Bennett x	1	0	0	0	0	0
Totals	35	3	10	24	16	3

x—Batted for Bayne in ninth.

CHICAGO	AB	R	H	PO	A	E
Mostil cf	2	1	0	4	0	0
Hooper rf	3	2	3	0	0	0
Collins 2b	4	0	1	1	2	1
Sheely 1b	4	0	1	12	0	0
Kamm 3b	4	0	1	0	2	0
Barrett lf	3	0	0	1	0	0
McClellan ss	4	0	0	2	4	0
Schalk c	3	1	1	7	2	0
Connally p	4	2	2	0	4	0
Lyons p	0	0	0	0	0	0
Totals	31	6	9	27	14	1

Score by Innings:

St. Louis	000 100 011—3
Chicago	200 300 01x—6

Two base hits—Kamm, Sisler, Jacobson.

Three base hit—Jacobson.

ERROR IS COSTLY

WASHINGTON, April 18.—Weather more suitable for football than baseball prevailed for the third game of the season here which Philadelphia won 4 to 3. A mental slip by Zabnister who threw to second instead of home when a double steal was essayed by the Athletics in the eighth inning gave Philadelphia its winning run. Score:

WASHINGTON	AB	R	H	PO	A	E
Judge 1b	4	0	2	12	0	0
S. Harris 2b	5	0	2	2	3	0
Rice cf	4	0	1	5	0	0
Goslin lf	3	0	0	4	0	0
Fisher rf	3	0	0	0	0	0
Prothers 3b	3	1	0	0	4	0
Peckinpaugh ss	3	1	0	2	4	1
Ruel c	4	0	1	2	9	0
Zabnister p	2	1	0	0	3	0
Richbourg z	1	0	1	0	0	0
Totals	32	3	7	27	14	1

z—Batted for Zabnister in ninth.

PHILADELPHIA	AB	R	H	PO	A	E
Dykes 2b	4	0	0	0	6	0
Hale 3b	3	1	0	1	2	0
Strand rf	4	1	2	0	0	0
Hauser 1b	3	1	0	15	0	0
Simmons lf	4	0	2	2	0	0
Miller rf	3	0	0	2	0	0
Galloway ss	4	1	2	3	5	0
Perkins c	4	0	1	4	1	0
Heimach p	1	0	0	0	2	0
Baumgartner p	2	0	0	0	0	0
B. Harris p	1	0	0	0	0	0
Totals	33	4	7	27	16	0

Score by Innings:

Philadelphia	110 001 010—4
Washington	000 300 000—3

Two base hits—Strand, Judge, Richbourg.

How They Stand

NATIONAL LEAGUE

Team	Won	Lost	Pct.
Boston	1	0	1000
New York	2	1	667
Chicago	2	1	667
CINCINNATI	1	1	500
Pittsburgh	1	1	500
St. Louis	1	2	333
Brooklyn	1	2	333
Philadelphia	0	1	000

AMERICAN LEAGUE

Team	Won	Lost	Pct.
Detroit	2	0	1000
Philadelphia	2	1	667
Chicago	2	1	667
Boston	2	1	667
New York	1	2	333
St. Louis	1	2	333
Washington	1	2	333
CLEVELAND	0	2	000

AMERICAN ASSOCIATION

Team	Won	Lost	Pct.
Indianapolis	3	0	1000
Toledo	1	0	1000
Louisville	2	1	667
COLUMBUS	1	1	500
Kansas City	1	1	500
St. Paul	1	2	333
Milwaukee	0	1	000
Minneapolis	0	3	000

YESTERDAY'S RESULTS

National League

Pittsburgh-Cincinnati, rain.
Boston-Philadelphia, rain.
Brooklyn 2, New York 3.
Chicago 7, St. Louis 4.

American League

Cleveland-Detroit, rain.
New York 1, Boston 9.
Philadelphia 4, Washington 3.
St. Louis 3, Chicago 6.

American Association

Milwaukee-Toledo, wet grounds.
Kansas City-Columbus, rain.
Minneapolis 16, Indianapolis 17.
St. Paul 5, Louisville 3.

International League

Rochester 5, Jersey City 1.
Buffalo 6, Baltimore 7.
Toronto 8, Newark 6.

ASSOCIATION

SAINTS BEAT COLONELS

LOUISVILLE KY., April 18.—St. Paul defeated Louisville 5 to 3 in the third game of the series here. Fittery, a southpaw, held the Colonels to six hits and three runs in seven innings when Louisville batters began hitting hard. Markle, a veteran, finished the game. Score:

St. Paul	012 001 100—5
Louisville	002 001 000—3

Fittery, Markle and Allen; Hoiley and Meyer.

'HOOSIERS WIN

INDIANAPOLIS, April 18.—In one of the wildest games ever staged here, Indianapolis made it three straight from Minneapolis by defeating the visitors in 13 innings, 17 to 16. The game appeared won and lost several times with Indianapolis putting over the two deciding runs with none out in the 13th, on a base on balls, a double by Wheelan and a wild heave to first by Malone of Krueger's sacrifice. Score:

Minneapolis	230 013 132 000 1—16
Indianapolis	120 003 702 000 2—17

Malone, Eng and Grabby; Fitzsimmons, Eller, G. Smith, Hill and Krueger.

Minneapolis made 24 hits and Indianapolis 15, and the Millers had three errors, while the Indians had 5.

Billy Evans Says

"Slam-Bang" baseball is going to stick around for some time regardless of all this talk about a revival of base-running and strategy."

So says Larry Lajoie, once the king of them all.

• • •

"There is nothing sweeter than the ring of the base hit to the ball player," continued Larry.

"There you have the best possible reason why the slugging style of ball is apt to remain popular for some time. The players like it.

"To many players laying the ball down, bunting, is simply a waste of time. The slash away methods have a much greater appeal than the safety-first tactics."

• • •

Larry Lajoie, who seldom made a mistake as a player, seems to have made a mighty accurate prediction as a mere fan.

• • •

Larry is a fan. He hasn't forgotten the game simply because he is no longer a participant.

While Larry has became an ardent golf enthusiast, he still has time between business and golf to get out to the ball park. Remarkable man, Larry.

"I play golf because I like it and it furnishes much needed exercise," he says. "I watch baseball because I regard it as the greatest game in the world."

• • •

Is base-running due for a revival, as many of the major league managers believe? Certain conditions will determine that.

• • •

The extent to which base-running comes back this year will be largely determined by the effectiveness of the pitchers.

If the pitchers curtail the slugging somewhat, then the value of base-running will correspondingly increase.

If the pitchers at some time in the near future get the upper hand again, then base running will come back with a bang.

The revival of base-running will be entirely up to the pitching.

• • •

Both major leagues will keep the old ball in play this year. That is sure to help pitching.

Fandom, however, will be disappointed if it expects the style of running game, featured by Ty Cobb in his palmy days, to return.

SHADE VS. KARR

CLEVELAND, Ohio, April 18.—Dave Shade, California, welterweight, will meet Johnny Karr, Cleveland, in a ten-round decision bout here May 23 if a boxing card submitted by a local club is approved by the Boxing Commission.

Carl Tremaine and Johnny Goodman, bantamweights, appear on the same tentative program.

Seat Covers at Greene's —Advertisement tf.

Selby Bowling League

Last Night's Results

Selcos—				
Scott	124	161	120	414
Peters	156	177	163	496
Hauck	146	128	144	418
Blind	125	125	125	375
Lorey	115	123	196	434
Totals	666	714	757	2147
Omars—				
Blind	125	125	125	375
Blind	125	125	125	375
Blind	125	125	125	375
Blind	125	125	125	375
Blind	125	125	125	375
Totals	625	625	625	1875
Lasters—				
J. Sikes	170	199	159	528
Gilmore	119	134	121	374
Cook	136	146	127	409
Powers	167	162	165	494
Davidson	175	194	136	505
Totals	767	835	708	2310
Outcasts—				
Collis	147	141	123	411
Blind	125	000	000	125
Seyfried	151	169	131	451
Prosch	143	201	142	486
F. Faught	138	172	199	509
Dunham	000	77	96	173
Totals	704	760	691	2155

Chance Operated Upon

CHICAGO, April 18—Frank Chance, manager of the Chicago Americans, underwent a sinus operation yesterday and said he felt immediate relief from the asthmatic condition troubling him since an attack of influenza several months ago.

Chance expressed the belief that "they have at last discovered what is the matter with me."

He will be able to leave the hospital in a short time, surgeons said. Recently it was thought that the root of his ailment had been found in his teeth and seven, two of which were infected, were extracted just before he came here.

EXCURSION
Sunday, April 20th
VIA
NORFOLK & WESTERN RY.
CINCINNATI and RETURN
$2.50
BASE BALL
Cincinnati vs. Chicago
Fast Special Train
Leave Portsmouth 7:10 A. M.
Arrive Cincinnati 10:15 A. M.
Returning Train Will Leave
Cincinnati 7:30 P. M.
Central Standard Time
(Penna. Station)
Tickets Now On Sale At
City Ticket Office, 817 Fourth St.

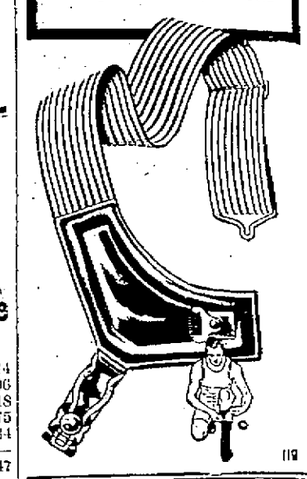

Do you know Baseball?

by Billy Evans

If you want the final decision on any baseball dispute, write Billy Evans, NEA Service, 1200 W. Third street, Cleveland.

QUESTIONS

1. Can a base runner advance on a foul fly that is caught?

2. If a base runner fails to touch a base, does the umpire pay any attention to the failure, unless an appeal is made?

3. What bases must be occupied and how many out, for the infield fly to be effective?

ANSWERS

1. He certainly can if he holds his base until the ball is caught.

2. The umpire pays no attention to such an error, unless the mistake is observed by the team in the field, and an appeal is made.

3. First and second, or first, second and third must be occupied, and less than two out.

Alexander Has a String of Boxers

George Alexander has stepped into the managing game. He has picked six of the good boys from the Legion Amateur Show and has them under his wing. He has opened a gym at New Boston and has his leather pushers working out every evening. Forrest McAllister is the first of George's kids to break in the game. He meets Kid Hogan for six rounds on Monday night's card.

BOXING
Winter Garden
MONDAY EVE.
APRIL 21
10 ROUNDS
Frankie Susnell
PORTSMOUTH
VS
Midget Guery
CINCINNATI
8 ROUNDS
Eddie Grant
POSTSMOUTH
VS
Bozo Guest
COVINGTON
6 ROUNDS
Kid Hickman
SCIOTOVILLE
VS
Red Wise
SLABTOWN
6 ROUNDS
Kid Hogan
VS
Forest McAllister
Tickets Now On Sale At The Smoke House

How Did Your Garters Look This Morning?
A PERSONAL INSPECTION invariably leads to a call for Bostons. Treat yourself to a fresh pair today. The oblong rubber button of Boston's will prevent tears and runs and hold stockings taut without twisting.
WIDEWEB
Boston Garter
Velvet Grip
Quality First
GEORGE FROST COMPANY, BOSTON, Makers of
Velvet Grip Hose Supporters for All the Family

EDDIE'S FRIENDS — Try This After An All Night Session

When the Call of "Play Ball" Was Sounded

Interesting episodes that marked the opening of the 1924 baseball season. At right, President Coolidge officially gives birth to the new season at Washington by tossing a ball from the grandstand at the capital. At left, Frankie Frisch, new captain of the Giants, as he stepped up to bat for the first time. In the center, an action picture showing Neis, of Brooklyn's Robins, safe at second on a two-base hit—a costly one for the Giants.

MARKETS OBSERVE GOOD FRIDAY

NEW YORK, April 18.—With the closing of all security and commodity exchanges in observance of Good Friday, the financial district today lost its customary bustling activity. The banks remained open, inasmuch as it was not a legal holiday, but the quietness of the street promised to provide little in the way of financial transactions.

The New York Stock Exchange and the Curb Market will resume business tomorrow for the usual half session. The cotton exchange and Coffee and Sugar Exchange will be closed until Monday.

Chicago Markets Closed

CHICAGO, April 18.—The Chicago Stock Exchange, security and commodity markets were closed today in observance of Good Friday. The banks and the money and foreign exchange markets were open as usual. The usual Saturday business hours will be observed tomorrow.

CINCINNATI, April 18.—No grain market today.

Live Stock Market

CINCINNATI LIVE STOCK

CINCINNATI, April 18.—Hogs: receipts 3,600; steady to 10c higher; heavies 7.90; packers and butchers 7.90; medium 7.60@7.90; stags 4.00@4.25; heavy fat sows 5.00@6.25; light shippers 7.10; pigs, 110 pounds and less 4.00@5.75.

Cattle: receipts 600; steady; steers good to choice 8.00@10.00; fair to good 7.00@8.00; common to fair 4.50@7.00; heifers, good to choce 7.50@9.00; fair to good 6.50@7.50; common to fair 4.00@6.50; cows, good to choice 5.50@7.00; fair to good 4.00@5.50; cutters 3.60@4.50.

Calves: steady; good to choice 9.50@11.00; fair to good 7.00@9.50; common and large 4.00@6.00.

Sheep: receipts 350; steady; good to choice 7.00@10.00; fair to good 5.00@7.00; common 1.00@4.00; bucks 5.00@7.00.

Lambs: steady; good to choice 10.00@16.50; fair to good 13.50@16.00; seconds 12.00@13.00; common 8.00@10.00; sheared lambs 8.00@14.50; spring lambs 13.00@20.00.

CLEVELAND LIVE STOCK

CLEVELAND, April 18.—Cattle: receipts 3000; slow and weak. Choice yearlings 9.25@10.25; fair to good yearlings 8.25@8.75; choice handyweight butcher steers 8.50@9.25; fair to good butcher steers 7.50@8.50; choice heavy steers 8.75@9.75; fair to good, heavy and plain steers 7.50@8.25; common and light butcher steers 6.00@7.00; choice heifers 7.50@8.50; fair to good heifers 6.00@7.00; choice butcher cows 5.50@6.50; fair to good butcher cows 4.00@5.00; common cows, canners and cutters 1.75@2.75; choice handyweight bulls 5.50@6.50; choice heavy bulls 5.00@5.50; common and bologna bulls 3.75@4.50.

Calves: receipts 400; slow steady; good to choice veal calves 11.50@13.00; fair to good 5.00@9.00.

Sheep and lambs: receipts 500; steady; good to choice clipped lambs 14.00@14.50; fair to good 11.00@12.00; good to choice clipped sheep 9.00@10.50; good to choice ewes 8.00@9.00; common 2.50@5.00.

Hogs: receipts 3,500; 10c higher; mixed 8.00; pigs and lights 6.75; roughs 6.25; stags 4.50.

CHICAGO LIVE STOCK

CHICAGO, April 18.—Hogs: receipts 18,000; fairly active 10 to 20c higher; lightweight show most advance; shippers moderate buyers; bulk good and choice 250 to 340 pound butchers 7.55@7.65; top 7.70; better grades 160 to 210 pound weight mostly 7.25@7.60; bulk desirable 140 to 150 pound averages 6.90@7.20; packing sows 5c to 10c higher; bulk 6.80@6.95; killing pigs 15@25c higher; bulk better strongweight 6.00@6.50.

Cattle: receipts 3,000; all killing classes moderately active; about steady; top matured steers averaging 1,382 pounds 11.75; best long year; very few steers here of value to exceed 10.50; bulk fed steers and yearlings 8.00@10.00; bulk fat she stock 5.00@8.00; several loads heifers upward to 8.75; bulk canners and cutters 2.85@3.90; vealers uneven; about steady; bulk to packers 8.00@9.00; few upward to 9.50; stockers and feeders slow; unchanged.

Sheep: receipts 7,000; fat lambs fairly active 15 to 25c higher; sheep steady; early bulk desirable fat wooled ambs 16.25@16.50; some held higher; good to choice clipped lambs 14.25@14.65; bulk fat wooled ewes 11.00@11.75; choice clipped ewes 10.00; several loads good shearing lambs 15.50.

EAST BUFFALO LIVE STOCK

EAST BUFFALO, April 18.—Cattle: receipts 300; active and steady; Calves: receipts 1,000; active and steady; choice 12.00@12.50; fair to good 10.00@11.50; culls 6.00@9.50; heavy 6.50@9.50; grassers 4.00@6.00.

Hogs: receipts 8,000; fairly active and steady to strong; heavy 7.85; mixed and yorkers 7.85@7.90; light yorkers 7.00@7.50; pigs 6.50@7.00; roughs 6.50@6.75; stags 4.00@5.00.

Sheep and lambs: receipts 3,500; slow; wool lambs 10.00@16.00; clipped lambs 7.00@14.75; yearlings 8.00@13.00; wethers 11.00@11.50; ewes 3.00@10.50; mixed sheep 10.50@11.00.

PITTSBURGH LIVE STOCK

PITTSBURGH, April 18.—Hogs: receipts 5,000; steady; heavies 7.90@8.00; heavy yorkers 8.10@8.20; light yorkers 6.75@7.00; pigs 6.25@6.50.

Sheep and lambs: receipts 500; lower; sheep 10.50; wool sheep 12.00; clipped lambs 14.75; wool lambs 16.75.

Calves: receipts 750; steady; top, 13.00.

INDIANAPOLIS LIVE STOCK

INDIANAPOLIS, April 18.—Hogs: 1000; 10@15c higher; heavies 7.60; lights 7.60@7.65; top 7.65; pigs 4.50@7.00.

Cattle: receipts 1,000; steady; steers 7.00@10.00; beef cows 5.00@8.00; heifers 6.50@9.50.

Calves: receipts 1,000; steady; veals 8.00@11.50.

Sheep: receipts 100; steady; sheep 6.00@10.00; spring lambs 16.00@21.00.

Produce Market

CLEVELAND PRODUCE

CLEVELAND, April 18.—Butter: extra in tub lots 38½@40½; extra firsts 37½@39½; firsts 35½@37½; packing stock 25@28; standard 37½@39½; prints 1c higher.

Eggs: fresh gathered northern extras 26; extra firsts 25; Ohio firsts 22½; western firsts 22½.

Oleomargarine: prices to retailers, nut oleo 24@25; high grade, made of animal oil 25½@26; lower grades 20@21.

Cheese: Old York State 28@30; new 24@5; brick 22@23; fancy Swiss 40@43; limburger 28@30; imported 48.

Poultry: live fat fowls 29 @ 30; springers 28 @ 29; old roosters 16 @ 18; medium fowls 27@29; leghorns 25@27; stags 20@22; spring white ducks 4 to 5 points 42; Ohio broilers 60@65.

Potatoes: Michigan round whites 2.30@2.40 per 150 pound sack Chiefs 2.50 per bag; home grown $1 @ Sweets: Tennessee Nancy Halls 3.60 per hamper; Alabama Porto Rico $1.10 per bushel; New York 2.05 per 150 pound bag.

1.75 a hamper.

CINCINNATI PRODUCE

CINCINNATI, April 18.—Produce exchange closed today.

CHICAGO PRODUCE

CHICAGO, April 17.—Butter: higher; creamery extras 35½; standards 35¾; extra firsts 34@34½; seconds 32@32½.

Eggs: higher; receipts 34,761 cases; firsts 21½@21¾; ordinary firsts 20@20½; storage pack extras 24; firsts 23¾.

Other Markets

GASOLINE AND ALCOHOL

CINCINNATI, April 18.—Denatured alcohol in drums 48; gasoline, tank wagon, 20; 70 per cent 30.

WOOL MARKET

BOSTON, April 18.—The Commercial Bulletin will publish the following wool quotations tomorrow:

Domestic—Ohio and Pennsylvania fleeces; delaine unwashed 55@56; ½ blood combing 56; ⅜ blood combing 54@55; ¼ blood combing 52@53; fine unwashed 48@49.

RUBBER MARKET

AKRON RUBBER

AKRON, April 18.—The New York Crude Rubber market was closed today in observance of good Friday and the London market will be closed for the other holidays until next Tuesday.

FOREIGN EXCHANGE

NEW YORK, April 18.—Foreign exchanges firm. Quotations in cents:

Great Britain: demand 4.35½; cables 4.35¾; sixty day bills on banks 4.32¾.

France: demand 6.26; cables 6.27.

Italy: demand 4.43½; cables 4.44.

Belgium: demand 5.35; cables 5.36.

Germany: demand (per trillion) 22¾.

Holland: demand 37.18.

Norway: demand 13.83.

Sweden: demand 26.33.

Denmark: demand 16.62.

Switzerland: demand 17.61

Spain: 13.82.

Greece: 1.92.

Poland: .000,012.

Czecho Slovakia: 2.95.

Jugo Slavia: 1.24¼.

Austria: .0014.

Rumania: demand .52½.

Argentina: holiday.

Brazil: holiday.

Tokio: 40⅜.

Montreal: holiday.

Horsewhipper Gets A Dose of Her Own Medicine

TULSA, OKLAHOMA, April 18.—(By the United Press)—Mrs. Georgia Thomas, pretty 24-year-old wife of a cigar dealer, here today threatened revenge on a man and woman who horsewhipped and beat her last night. This is my own affair and I am going to settle it in my own way," she told the police when pressed as to details of the episode.

Mrs. Thomas, two years ago kidnapped and horse-whipped Billy Bailey, a manicurist, whom she accused of being intimate with her husband. She recently sued for divorce.

Bostwick Case Continued

When Frank Bostwick, 20, appeared in Municipal court Friday to answer to a charge of assault and robbing Joe Smyk, N. and W. machinist, in front of the postoffice on the night of April 12, Smyk declined to press the charge as the complaint charging assault and battery was substituted.

Bostwick, through Attorney T. C. Beatty, formally entered a plea of not guilty to the charge, but admitted striking Smyk and the hearing was continued until next Wednesday to give Judge Sprague time to hear evidence in support of the claims of the accused that he was justified. Bostwick also pleaded not guilty to a disorderly conduct charge made by his former wife, Ada Bostwick, and it will be heard at the same time.

The complaint against Harry Smith, arrested in connection with the assault on Smyk, was dismissed on motion of Chief Arthur who stated there was no proof to show that he participated in the assault in any manner.

AT THAW'S TRIAL

SCENES FROM THE PHILADELPHIA COURTROOM DURING THE SENSATIONAL SANITY TRIAL OF HARRY THAW. EVELYN NES BIT (ABOVE LEFT) AND STUDY OF THAW (ABOVE, RIGHT) BELOW, THAW LEAVING COURTROOM WITH HIS MOTHER, MRS. MARY C. THAW (CENTER) AND REV. J. O. WARFIELD (LEFT).

OBITUARY

John H. Hall

John H. Hall, born in Lewis county, Ky., March 1, 1843, died at his home, 1008 John street, Thursday night, March 17, 1924, at 7:30 o'clock. Death was due to complications and infirmities, Mr. Hall being 81 years, 1 month and 17 days old when called to the Great Beyond. Mr. Hall was ill all winter but his condition had not been considered serious. He was bedfast only three days.

At the age of three years his family moved to Scioto county, O., and the remainder of his life was spent here. For some years hes was on a farm on the West Side. About 25 years ago he retired from the farm and moved to Portsmouth.

Surviving are the widow, Mrs. Margaret Hall and a daughter, Mrs. Mary E. Redoutey, of 1603 Seventh street. He also leaves a half sister, Mrs. Dorothy Mershon of Third street, and a half-brother, George Hall of the West Side.

Mr. Hall was a Civil War veteran having served three years and ten months with Co. C, 33rd O. V. I. He was a member of Bailey Post, G. A. R. and also belonged to the Grandview Avenue Christian church. Members of Bailey Post are to attend services at the home Saturday afternoon at two o'clock. Rev. Schwan of Grandview church will be in charge. Burial will be in Greenlawn.

Anice Crabtree

Funeral services were held Friday afternoon from the Free Will Baptist church of near Rushtown for Anice Crabtree, daughter of Elijah and Nancy Crabtree of Upper Duck Run, who died Tuesday noon, April 15. The deceased would have been 17 years old June 5. Tuberculosis and heart trouble caused death after a short illness. She did not take to her bed until last Saturday.

Surviving is an eight months old son, Lloyd, her parents, and eight brothers and sisters, Lowell, Lloyd, Francis, Orma, Hubert, Thelma, Sarah Ellen and Ora Lee.

The deceased was a member of the L. D. S. church on McCullough. Two cousins, Miss Pearl Strickland of Wellsburg, W. Va., and Lowell Strickland of Carey's Run were among relatives present at the last rites. Burial was in Rushtown cemetery.

Mrs. Charles W. Ridenour

Death at 6:30 yesterday evening, ended six months of illness for Mrs. Katherine Welte Ridenour, wife of C. W. Ridenour of 607 John street, chief of the rate department of the Selby Shoe Co. The end came peacefully, following a relapse which took Mrs. Ridenour into unconsciousness earlier yesterday afternoon.

Mrs. Ridenour was born in Portsmouth fifty-seven years ago, last June 1st, the daughter of the late Frank and Magdelene Bish Welte. She spent her girlhood here and August 10, 1890, was united in marriage to Charles W. Ridenour. To this union were born five children, all of whom with Mr. Ridenour, survive: Mrs. J. C. Moorehead (Marion Ridenour) of Atlanta, Ga., Wesley P., member of the architectural firm of Ridenour and Wile, this city; Frank A., Miss Katherine J. Ridenour, at home; Richard E. Ridenour. One sister, Mrs. Richard McGarry, 1640 Seventh street, and two brothers, Frank Welte of the Phillippine Island and Louis Welte of 1640 Seventh street, also survive.

In her passing a kind, sympathetic and devoted wife and mother will be sadly missed, and a large circle of friends join with the bereaved family in mourning her death. Mrs. Ridenour was a member of the St. Mary's Catholice church.

Funeral services will be held from St. Mary's church Monday morning at 8:30 o'clock, with Father T. A. Goebel in charge. Burial will be in Greenlawn.

Francis Peter Cooper

Francis Peter Cooper, superintendent of the Peebles brick plant at Firebrick, Ky., who was fatally injured when he was caught in a fan belt he was removing Saturday afternoon about 1:30 o'clock and died a short while later while en route to Hempstead hospital, was born January 25, 1877 in Scioto county, Ohio. He was the son of William and Sarah Cooper. His early life was spent near Henley.

Mr. Cooper united in marriage to Lydia Catherine Swords, May 4, 1898. On April 9, 1912 she passed to the Great Beyond.

To this union were born two children, Ora Edith and Orvill Francis, who survive.

On December 6, 1916 he was united in marriage to Flora Mae Liston. To this union were born three children, William, Marie and Ruth, all dying in infancy. children. Mrs. Ora Edith Haywood, and Orville Francis at home.

One granddaughter, Pearl Mae Haywood. His aged mother and the following brothers and sisters, Otto Cooper and Mrs. Margaret Enton of Henley, Ohio, Mrs. Laura Platt of Washington C. H., Mrs. Mae Routte and Mrs. Elizabeth Ballman of Cincinnati, O., Mrs. Fannie Platt and William Cooper of this city.

Five years ago a brother, Carey Cooper met instant death in an explosion at the steel mill at New He is survived by his widow, two Boston. Nine years ago his father also died suddenly of heart trouble.

He was a member of the Woodmen of the World of Portsmouth.

Funeral services were held from the home Tuesday morning at 11:30 o'clock, after which the body was taken to Lombardville, O., for burial.

Miss Laura Dungan

Mrs. E. W. Riegel, 1417 Offnere street, has received word that her niece, Miss Laura Dungan, of Jackson had passed away at a hospital in Akron, where she had been seriously ill for ten days with pneumonia. Miss Dungan had been teaching school in Akron for about ten years. Most of her life was spent in Jackson, where her parents, Mr. and Mrs. William Dungan, reside. The case is unusually sad, for the mother and father are dangerously ill. One other sister, Miss Carrie Dungan, lives in Jackson. Mrs. Riegel left today for Jackson to be present at the funeral, to be held Saturday.

Funeral Saturday

Funeral services for Mrs. John Jones will be conducted at 2 o'clock Saturday afternoon from the home, 828 Second street, and will be in charge of Rev. William H. Gleiser of First Presbyterian church. Burial will be in Greenlawn. Mrs. Jones passed away Wednesday night.

Bake Sale Saturday

The Ladies' Aid Society of the Lucasville M. E. church will conduct a bake sale Saturday in J. H. Brant's store in Lucasville.

Playful as Kittens

Mickey and Andy, babies of the municipal zoo at Forest Park, St. Louis, finally have consented to have their picture taken. And they let Margaret Vierheller, daughter of the secretary of the Zoological Board of Control, hold them in just the pose the cameraman wanted them. The cubs are just two months old. They're sons of Hans and Gretchen, the zoo's largest lions. They're so much alike their keeper has difficulty in telling them apart.

ALL ROADS Lead to the Great Selling Out SALE

—OF—

Army Good and Other Merchandise at 850 Gallia--Corner of Gay St.

Let nothing keep you away from this great price saving event —It will pay you to drop everything and come and get your share of the bargains.

Shoes at a Sacrifice

Scott Shoes, worth $2.50. Selling Out Price $1.89
Munson Last Work Shoes, worth $3.50. Selling Out Price $2.49
Army Shoe, Munson Last Shoe, soft toe, flexible sole, worth $4. Selling Out Price $3.69
Army Shoe, Munson Last, worth $5. Selling Out Price $4.39
Army Garrison Shoe, worth $5.50. Selling Out Price $4.39
Officers' Dress Shoes, worth $5. Selling Out Price ... $4.19
$4.50 values. Selling Out Price $3.49
All Oxfords, $5 to $6 values. Selling Out Price $3.89
16 inch high top Boots, $10 values. Selling Out Price $6.89
Hob Nails. Selling Out Price $3.89

SHIRTS

Blue Chambray Work Shirts, all sizes, $1 value 69c
$1.25 value for 89c
Khaki Shirts, $1.25 value for 89c
O. D. Wool Army Shirts, $5 values. Selling Out Price $3.39
O. D. Wool Shirts, $3.50 values. Selling Out Price $2.49
Dress Shirts. $1.50 and $2.00 values. Selling Out Price 89c

PANTS

Heavy Khaki Pants, $2 value. Selling Out Price $1.39
Moleskin extra good grade, $4 value. Selling Out Price $2.69
Moleskin Pants, $3.00 value. Selling Out Price $1.89
Heavy Cotton Work Pants, $2.50 values. Selling Out Price $1.69
Dress Pants, wool worsteds and cassimeres, $4 to $5 values. Selling Out Price $2.99
Khaki Riding Breeches, $2.50 values. Selling Out Price $1.69

Summer Underwear

Nainsook Athletic Union Suits, 75c value. Selling Out Price 49c
Army Shirts or Drawers. $1 value. Selling Out Price 59c
Navy style Shirts or Drawers, 75c value. Selling Out Price 49c
Balbriggan Union Suits, short sleeves, ankle length. $1.25 value. Selling Out Price 89c

ARMY HEADQUARTERS STORE

850 Gallia St. Corner of Gay

WATCH FOR THE BIG SIGN

J. L. Richards
Funeral Director and Embalmer
Cor. 9th and Waller Sts.
Ambulance Service
Phone 117

Monuments
And Grave Markers At Lower Prices
Salesroom 1024 Offnere Street. Phone 2475
E. V. Carver

AL. WINDEL
FUNERAL DIRECTOR AND AMBULANCE SERVICE
Funeral home at 1503 Offnere street, no charge. Branch office 625 Third St. Phone 185.

GEORGE PFEIFFER
Funeral Director And Embalmer
Miss Anna Pfeiffer Embalmer
Phone 96
Eighth and Chillicothe Sts

THE EMRICK CO.
UNDERTAKERS
LIMOUSINE AMBULANCE SERVICE
Personal Attention
Phone 2503 1144 Gallia

LYNN
Undertaking and Embalming
A. P. SMALLEY, Assistant
Years of good service speaks for itself
PHONE 11
Ambulance Service

Your Tribute To The Deceased
Your tribute to the deceased should be one that you can pleasantly remember and one that will cause you no regrets. Our increasing business pays a tribute to our satisfactory service.
F. C. Daehler & Co.
Auto Ambulance Service

Keep In Touch With Classified Advertisers--Today And Every Other Day

Classified Ads Will Give Lots Of Information Of Great Value To You.

THE PORTSMOUTH DAILY TIMES

Classified Advertising

All ads are restricted to their proper classification and to the regular Portsmouth Daily Times style of type.

CLASSIFIED RATES

Daily rate per line for consecutive insertions:

	Charge
Seven days	7c
Three days	8c
One day	9c

No advertisement taken for less than 30 cents.

Advertising ordered for irregular insertions takes the one-time insertion rates, no ad taken for less than basis of three lines.

Charged ads will be received by telephone.

Ads ordered for three or six days and stopped before expiration will only be charged for the number of times the ad appeared and adjustment made at the rate earned.

Special rate for yearly advertising upon request.

Errors in advertisement should be reported immediately. The PORTSMOUTH DAILY TIMES will not be responsible for more than one incorrect insertion. Telephone 408 and ask for an ad-taker.

CLASSIFICATIONS

ANNOUNCEMENTS
1—Births
2—Cards of Thanks
3—In Memoriam
4—Flowers and Mourning Goods
5—Funeral Directors
6—Monuments and Cemetery Lots
7—Personals
8—Religious and Social Events
9—Societies and Lodges
10—Strayed, Lost, Found

AUTOMOTIVE
A—Automobile Agencies
11—Automobiles For Sale
12—Auto Trucks For Sale
13—Auto Accessories, Tires, Parts
14—Garages—Autos for Hire
15—Motorcycles and Bicycles
16—Repairing—Service Stations
17—Wanted—Automotive

BUSINESS SERVICE
18—Business Services Offered
19—Building and Contracting
20—Cleaning, Dyeing, Renovating
21—Dressmaking and Millinery
22—Heating, Plumbing, Roofing
23—Insurance and Surety Bonds
24—Laundering
25—Moving, Trucking, Storage
26—Painting, Papering, Decorating
27—Printing, Engraving, Binding
28—Professional Services
29—Repairing and Refinishing
30—Tailoring and Pressing
31—Wanted—Business Service

EMPLOYMENT
32—Help Wanted—Female
33—Help Wanted—Male
34—Help—Male and Female
35—Solicitors, Canvassers, Agents
36—Situations Wanted—Female
37—Situations Wanted—Male

FINANCIAL
38—Business Opportunities
39—Investments, Stocks, Bonds
40—Money to Loan—Mortgages
41—Wanted—To Borrow

INSTRUCTION
42—Correspondence Courses
43—Local Instruction Classes
44—Musical, Dancing, Dramatic
45—Private Instruction
46—Wanted—Instruction

LIVE STOCK
47—Dogs, Cats, Other Pets
48—Horses, Cattle, Vehicles
49—Poultry and Supplies
50—Wanted—Live Stock

MERCHANDISE
51—Articles For Sale
51A—Barter and Exchange
52—Boats and Accessories
53—Building Materials
54—Business and Office Equipment
55—Farm and Dairy Products
56—Fuel, Feed, Fertilizers
57—Good Things to Eat
58—Home Made Things
59—Household Goods
60—Jewelry, Watches, Diamonds
61—Machinery and Tools
62—Musical Merchandise
62A—Radio Equipment
63—Seeds, Plants, Flowers
64—Specials at the Stores
65—Wearing Apparel
66—Wanted—To Buy

ROOMS AND BOARD
67—Rooms, With Board
68—Rooms, Without Board
69—Rooms For Housekeeping
70—Vacation Places
71—Where to Eat
72—Where to Stop in Town
73—Wanted—Rooms or Board

REAL ESTATE FOR RENT
74—Apartments and Flats
75—Business Places for Rent
76—Farms and Land for Rent
77—Houses for Rent
78—Office and Desk Room
79—Shore and Mountain—For Rent
80—Suburban for Rent
81—Wanted—To Rent

REAL ESTATE FOR SALE
R—Brokers in Real Estate
82—Business Property for Sale
83—Farms and Land for Sale
84—Houses for Sale
85—Lots for Sale
86—Shore and Mountain—For sale
87—Suburban for Sale
88—To Exchange—Real Estate
89—Wanted—Real Estate

AUCTIONS—LEGALS
90—Auction Sales
91—Legal Notices.

ANNOUNCEMENTS

Business Announcements A

AUTOMOBILE PAINT SHOP—We wish to advise our friends and patrons we have opened a first class automobile paint shop. We are experts in our line. Our charges are unusually reasonable. Let us make your car look new for your spring or summer trips. Auto Paint & Service Co. 531 Front street.

Cards of Thanks 2

NEFF—Mrs. Geo. Neff and son, Halsey, desire to thank the many friends, neighbors, and Rev. Brady for kindness shown during their late bereavement.

SCOTT—We wish to thank the neighbors and friends for their kindness during the illness and death of dear mother; also Father J. E. McGuirk for his consoling words; Geo. Pfeiffer for his kind services, and all our friends for the beautiful floral designs. THE FAMILY.

Societies and Lodges 9

GROTTO PATROL—Meets Friday of this week (April 18th) at 7 p. m. Very important that all members be present.

Strayed, Lost, Found 10

FORD TIRE AND RIM—Lost between Portsmouth and Lucasville, Thursday. Finder return to, or notify Universal Motor Car Co. Reward.

LICENSE TAG—Lost. No. 16897. Call Ralph Kinker, 1457-L.

PEARLS—24 inch string of La Tosca pearls Monday. Call 2808.

AUTOMOTIVE

Automobile Agencies A

IF IT'S A—

FORD,

LINCOLN,

FORDSON,

CALL S. A. STEWART,

84 SCIOTOVILLE.

Automobiles For Sale 11

BUICK—6 cylinder touring. A-1 condition. Terms. Phone 1989-R.

CHEVROLETS—Buy your new Chevrolet before the rise. Chevrolet Sales Rooms, 9th and Chillicothe.

Automobiles For Sale 11

AUTOMOBILES, USED—

Ford sedan, late model. Ford coupe $175. 1921 Ford touring car. Universal Motor Co., 1112-1120 Gallia street. Ask for Arthurs.

BUICK SIX—

In best of condition. New top and good tires. Will trade for Ford touring. Phone Sciotoville 31-Y.

CHEVROLET F. A.—Touring. New paint. Will demonstrate. Inquire 816 Fourth after 4 p. m.

CLEVELAND—

1923 SEDAN—In splendid condition. Will sell at a real honest-to-goodness bargain at $750. On easy terms.

PHONE 968.

DODGE—Late model touring car. In splendid running condition. Tires almost new. Phone 1951.

FORD TOURING BODY—Want to trade for Ford truck body. Phone 2717.

FORD COUPE — 1923 model. $400 worth of extras. Terms. Call 2504.

FORD—Touring car, $175. Ford sedan, $225. Ford coupe, $225. Ford touring car $75. We have other good used cars at very reasonable prices. Universal Motor Co. Ask for Arthurs.

INTERNATIONAL TRUCK—Two ton. A big bargain. See Smith, Chevrolet Sales Rooms, 9th and Chillicothe.

1921 MODEL FORD—Touring with starter. Only $125 for quick sale. Phone Boston 13.

ONE OLDSMOBILE TRUCK—Good condition. Will sell cheap. Phone 941-Y.

ONE FORD TRUCK—Chain drive. Stake body. Excellent condition. Phone 914-Y.

OVERLANDS—"Buy Overlands First Because Overlands Last." F. E. Bower, Robinson and Offnere. Phone 159.

SELECTED BARGAINS

IN USED CARS—

FORD TOURING, 1923 MODEL, STARTER AND DEMOUNTABLE RIMS. $300

FORD TOURING, 1921 MODEL, STARTER AND DEMOUNTABLE RIMS $150

CHEVROLET SEDAN, NEW PAINT AND GOOD TIRES $400

DURANT TOURING, 1922 MODEL $500

MAXWELL SPORT MODEL, 1923, ... $750

MAXWELL TOURING, 1922 MODEL; NEW PAINT AND GOOD TIRES $500

SEE JONES AT

THE F. & M. MOTOR CAR CO.

209 SECOND ST. PHONE 2030

USED CARS—

DODGE SEDAN, A-1 CONDITION.

BUICK TOURING, GOOD AS NEW.

FORD ROADSTER, GOOD CONDITION

FORD CHASSIS.

TWO FORD TOURINGS, CHEAP.

TRAFFIC 2-TON TRUCK; A BARGAIN.

STEWART 3-4 TON TRUCK. PERFECT CONDITION.

CARS WASHED AND POLISHED.

GUARANTEED SERVICE ON ALL CARS AND STORAGE.

GEO. H. HILL MOTOR CO.

528 THIRD STREET.

PHONE 2220-Y.

WE SELL NASH—
Because Nash Gives Service.
McNeer-Nash Co.

"WHEN Better Cars are Built, Buick Will Build Them." MacDonell-Buick Co. Phone 2590.

Auto Accessories, Tires, Parts 13

AUTO TOPS OF QUALITY—Reasonably priced. $10 up. Shreick's. Court between Front and Second Sts.

Garages—Autos For Hire 14

6TH ST., 642—Garage for rent. Inquire 642 Sixth street.

Motorcycles and Bicycles 15

HARLEY DAVIDSON—Motor cycle for sale. Good as new. 2120 Eighth St.

MOTORCYCLE—And side car $25.00 and up. Harry McNeer, 539 Second street.

Repairing—Service Stations 16

AUTOMOBILE WORK—We dress tops and cushions. We also guarantee to stop your top from leaking for $1.50. Simonis Service Station, 1651 Robinson Ave. Phone 2028.

WE RECORE AND REBUILD RADIATORS—Good as new, at a nominal cost. Independent Auto Radiator Repair Works, 1651 Robinson Ave. Phone 1112.

BUSINESS SERVICE

Business Services Offered 18

GET OUR PRICES—On your tents and awnings. Ed. Robbitt, 513 Campbell Avenue. Phone 2968-Y.

HAVE YOUR LAWN MOWERS SHARPENED—Before the spring rush. We grind, repair, sell and exchange. Stalder Specialty Co., 724 Grimes Ave.

LAWN MOWERS SHARPENED—1250 18th, opposite Mercy Hospital. Phone 2338-L.

UMBRELLAS, PARASOLS — Repaired, recovered to any extent. Saws, scissors, knives sharpened. Lock and key Smith, 1250 Eighteenth, opposite Mercy Hospital. Phone 2338-L.

VAULT CLEANING—Wanted. Expert work. Reasonable charges. Phone 2231-L.

BUSINESS SERVICE

Business Services Offered 18

WEAVING—Rug and carpet weaving. 1212 11th street. Phone 3028-X.

Dressmaking and Millinery 21

RELINING—Wanted coats and jackets to reline. Reasonable charges. Chester Kerr, 1610 Eighth street. Phone 2532-L.

Insurance and Surety Bonds 23

W. H. WILSON—General Insurance. 402 Masonic Temple Bldg. Phone 8123.

Moving, Trucking, Storage 25

MOVING—Wanted with covered truck. Heavy hauling. Harris Transfer Co. Phone 1118-L or 1557-X.

Paintin, Papering, Decorating 26

PAINTING—And papering. Will call and give estimates. C. E. Willis, Paper Hanger. Phone Sciotoville 209-R.

PAPER HANGING—2012 Eighth street. Phone 2365-G.

PAPERING AND PAINTING—Wanted. Work guaranteed. Phone 940-R.

EMPLOYMENT

Help—Wanted—Female 32

EXPERIENCED SALESLADY—Wanted. Call in person at the New Boston Style Shop.

GIRL—For general housework at once. Phone 703-Y. Mrs. Howard P. York.

GIRL—Wanted at 2301 Gallia.

GIRL—Wanted at once for housework. Phone 1262-Y.

GIRL—Wanted for general housework. Mrs. J. W. Flood 1621 Sixth St.

GIRLS BETWEEN 18 AND 30—Wanted to work in dining room. No experience necessary. Room and board furnished. Good wages. Applicant must apply in person to head waitress, Washington Hotel.

MIDDLE AGED LADY—To do general housework. Phone 6200-R.

MIDDLE AGED WOMAN—To assist with housework. Apply in person at 734 8th street.

WOMAN—Wanted to do housework. Inquire 819 Findlay St.

HELP WANTED—MALE 33

AMBITIOUS YOUNG MAN—Wanted for crew manager for nationally advertised article. A proposition that is different. Position permanent. Can also use two good sales people (men or women.) For full particulars apply in person after 4 p. m. 818 Court.

MANAGER—Wanted for credit clothing business. State experience in own handwriting. Address "S" care Times.

MAN—Reliable, ambition married man wanted for city salesman and collector in established business. Guaranteed salary $25 weekly and commissions. Opportunity for advancement. Write, stating age and experience. "W." care Times.

NEWSBOYS—

WANTED. Boys to sell The Morning Sun on streets; hustling boys make between 75c and $1.50 before school hours. Call at Circulation Department between 3 and 6 p. m.

PAINTERS—Wanted. Open shop work. Good wages. Phone Sciotoville 190-X.

SALESMAN—Good live local salesman wanted. We furnish truck to deliver goods. Phone Times classified department.

SHEARMEN—And burners wanted. Apply at David J. Joseph, Sciotoville, Ohio.

TWO SALESMEN—Two salesmen for selling through local department store. Apply C. O. Pancoast, care of Anderson Bros.

WANTED SALESMEN—To sell quality specialties, including cleaning powders, sweeping compound, oil soaps, metal polish, on commission for old established company. Can have exclusive territory. P. O. Box 679, Cleveland, O.

Help—Male and Female 34

ALL ROUND CAKE BAKER—Wanted at once. 11th and Clay Sts. Phone 662. Portsmouth Cake and Cookie Co.

SOLICITORS—2 ladies wanted. Inquire between 6 and 7 p. m. Mr. Yuenger, 807 Washington.

WANTED AT ONCE—Experienced crew manager to handle new house to house articles. Sell on sight. Call in person at 816 Gallia street.

Situations Wanted—Female 36

WASHING—And housework wanted. 102 Union street. Phone 1478-X.

Situations Wanted—Male 37

CLERICAL WORK—Such as bookkeeping, wanted by young man who has had 3 years experience school teaching and 2 years college. Phone 1096-L.

FINANCIAL

Investments, Stocks, Bonds 39

A 6 PER CENT SAVINGS—Account in the Portsmouth Savings and Loan Co., 23 First Nat'l. Bk. Bldg., makes a safe, sound investment for your savings. Marvin C. Clark, Secy.

LIVE STOCK

Dogs, Cats, Other Pets 47

BOSTON BULL DOG—Male, for sale. Inquire 1238 Gallia after 3:30.

FOR HIRE—Fine fox terrier male for breeding. Phone 2213-Y.

PUPS—Beagle hound. Blue Ribbon Kennel Co., Concord, Ky.

Horses, Cattle, Vehicles 48

PAIR OF HORSES—For sale or trade. Also one hillside turning plow. Cheap if sold at once. 1815 Summit.

PONY—For sale. Gentle, good driver and saddler. Earl Calvert. Phone 1489-X.

Poultry and Supplies 49

BABY CHICKS—For sale. White Leghorns. Phone Sciotoville 26-R.

WHITE LEGHORN—Day old baby chicks at 1528 Jackson St.

MERCHANDISE

Articles For Sale 51

20-FOOT MOTOR LAUNCH—Grey motor. Fully equipped. Priced right. Phone 1867-X.

SEWING MACHINE—In good condition. Phone 903-L between 8 a. m. and 4 p. m.

SODA FOUNTAIN—10 foot, also electric carbonator. Jones Pharmacy.

TRACTION ENGINES, oliver gangplows, cultipackers, new and used, at bargain prices. Immediate delivery. B. H. Dillon, Receiver, Reliable Traction & Engine Co., Springfield and N. & W. railway, near hospital.

Household Goods 59

BABY BUGGY—For sale. $5. Phone 1783-Y.

COLLIE PUP—Wanted. Phone Sciotoville 2121.

CONGOLEUM RUG—9x12 feet. Phone 1258.

COMPLETE BED—Cheap if sold at once. Phone 2489-X.

MERCHANDISE

Household Goods 59

COMPLETE IRON BED—Call at side door of 918 Second St. or phone 1094-L.

ELECETRIC WASHER—Aladdin white enameled cabinet, used for demonstrating only. For half price. 2808 Gallia.

DAVENETTE—Good black leather. $15. 401 Campbell Ave.

MAHOGANY PLAYER PIANO — And other pieces of nice furniture. Phone 1098-R or call at 1616 Grant St.

PEDESTAL—And electric floor lamp. Phone 1455-R.

SEWING MACHINE—Cheap if sold at once. Good condition. Inquire 415 Gay St.

SINGLE BED—Mattress and springs. Good condition. 1818 High street. Phone 2601.

WALNUT BEDROOM SUITE—And several pieces of furniture. 731 Eighth St. Phone 1431.

Machinery and Tools 61

ALL KINDS—Of metal-working machinery and small tools, drills, taps, cutters, vices, pulleys, etc. B. H. Dillon, Receiver, Reliable Traction & Engine Co.

MACHINIST'S TOOLS—For sale. Good condition. Reasonable. Phone 211.

Musical Merchandise 62

FINE KNABE PIANO—Mahogany case, like new, at a very low cash price. Fine Chickering piano, walnut case; only $200 on terms. Smith & Barnes piano, mahogany case, like new, very cheap terms. Royal Piano, oak case, slightly used, $150. Terms. Royal player, oak case, almost new, $295. Terms. Smith & Nixon player, mahogany case, $369. Many other bargains. Call at once and make your choice. Baldwin Piano Co. Phone 2037. 818 Chillicothe St.

Specials at the Stores 64

HERRICK REFRIGERATOR—For sale. A wonderful refrigerator at a remarkably low price. Sommer Brothers, 221-222-220 Market street.

OIL STOVES—The Blue Ribbon. Good oil for same. Central Hardware Co. 513-515 Second St.

SPECIAL SALE—At Cassel's Bargain Store, Saturday, April 19, 1024 Ninth street. All sizes of men's coats from $1.50 to $5.00. New serge pants $5.00 quality at $1.00 pair. Men's silk shirts $1.50. Other shirts at reduced prices. Silk waists, voile white waists 65c to 75c. Dotted organdie, white, $2.00 to $2.50. Women's and children's low cut shoes at bargain prices. Men's shoes, all leather low cuts, $3.50 to $4.00. New Army mill shoes reduced to $3.00. Army hob-nailed shoes, seconds, $1.50.

Wearing Apparel 65

JACKET SUIT—Like new. Phone 903-L between 8 a. m. and 4 p. m.

Wanted To Buy 66

CLOTHING—Wanted to buy men's second hand clothing. Phone Boston 145-Y. 4019 Gallia street.

FURNITURE—We pay highest prices for used furniture. Furniture Exchange, 510 Second St. Phone 2612-X.

FURNITURE WANTED—We pay the best prices for your used furniture. Phone Boston 71.

KITCHEN CHAIRS — Two kitchen tables, two refrigerators, and dishes. Phone 812-L.

USED FURNITURE—Wanted. We pay best prices. Phone Boston 185-Y.

ROOMS AND BOARD

Rooms Without Board 68

6TH ST., 1703—Furnished front bedroom in private family. Two ladies preferred. Phone 2077-W.

7TH ST., 601—Furnished room for gentleman. Phone 1859-Y.

BROWN ST., 715—Sleeping room for 2 gentlemen. Phone 1431-L.

CENTRALLY LOCATED—One man to room in private home. References. Phone 2472-J.

OFFNERE ST., 415—Furnished sleeping room. Private family. Phone 1566-L.

ROOSEVELT COURT, 418—Furnished light housekeeping room or sleeping room. Board if desired. Gentlemen or ladies, either. Phone 1388-X.

WASHINGTON ST., 507—Sleeping room for gentlemen.

Rooms for Housekeeping 69

2ND ST., 709—Two furnished light housekeeping rooms. First floor. All conveniences. Phone 2202-X.

3RD ST., 529—Furnished light housekeeping rooms. Conveniences.

3RD ST., 1211—Two nicely furnished light housekeeping rooms. All modern conveniences. Inquire 1211 3rd.

3RD ST., 524—Suite of rooms for light housekeeping, for man and wife. All conveniences. Close to main car line.

5TH ST., 522—Furnished light house keeping rooms. Modern. Phone 831-Y.

5TH ST., 1630—Furnished light housekeeping rooms with bath. Inquire 1630 Fifth street.

11TH ST., 730—Two rooms furnished for light housekeeping. Phone 1697-R.

11TH ST., 1412—One furnished light housekeeping room in rear. 1412 11th street.

11TH ST., 1412—Furnished light housekeeping rooms. Modern.

18TH ST., 1139—Two or three unfurnished light housekeeping rooms for rent.

CAMPBELL AVE., 616—2 light housekeeping rooms. All conveniences. Phone 2218-X.

CENTRAL LOCATION—4-rooms, bath and electricity. Phone 2944-Y.

CHARLES ST., 1729—Two unfurnished rooms. All conveniences. Phone 1988-X.

CHILLICOTHE ST., 822—Two furnished light housekeeping rooms. No children.

GALLIA ST., 1018—Two modern light housekeeping rooms. Convenient to the Terminals and Steel Plant. Phone 2590-X.

GRACE ST.—Three unfurnished rooms. Phone Boston 140-R.

GRANDVIEW AVE., 1724—Two furnished light housekeeping rooms. Bath and electricity. Private entrance. Phone 1892-X.

GRANT ST., 2201—Three unfurnished rooms. Bath, gas, electricity, laundry. For adults.

ROBINSON AVE., 1902—2 furnished light housekeeping rooms. Front and back entrance.

TWO—Light housekeeping rooms with porch, bath, electricity and phone; heat and light furnished. $9.00 per week. Hannah's Real Estate Office Bldg. 512 Second St.

WALLER ST., 506—3-room furnished cottage. Bath, electricity. Inquire 1109 11th street.

WILLIAMS ST., 1751—2 furnished light housekeeping rooms. Bath, electricity. Phone 1863-X.

CLASSIFIED ADS enable you to find just what you want.

ROOMS AND BOARD

Wanted—Rooms or Board 73

ROOM AND BOARD—Husband and wife want board and room with private family. Both employed. Phone 513 during day. Ask for Brennan.

ROOM AND BOARD—For man and boy wanted. Address Box 13 care of Times.

REAL ESTATE FOR RENT

Apartments and Flats 74

2ND ST., 525—4-room front flat. References required.

4TH ST., 725—2 modern unfurnished rooms. Access to bath. See Dr. H. F. Gleim. Phone 30116.

4TH ST., 1414—Nicely furnished three room apartment for rent. Phone 1949 or 2420-X.

9TH ST., 814—Four large rooms. Bath, electricity, trunk room. $45 per month. No children.

13TH ST., 1537—5-room flat. Bath and electricity. 1537 13th St. Phone 1409-Y.

APARTMENTS—Four and five rooms. All modern. Inquire at 910 Gallia street.

CHILLICOTHE ST., 818—Modern three room apartment with bath. Over piano store. Floyd E. Stearnes, 818 Chillicothe St.

CHILLICOTHE ST., 715—Modern seven room flat for rent. Phone 1401-Y.

GAY ST., 411—3-room apartment, furnished. All modern conveniences.

GOOD LOCATION—3-room furnished apartment, first floor. Private bath, electricity, telephone, private entrance, porches and yard. No objection to children. Reasonable rent to responsible parties. Call at 615 Fourth St. or phone 660-X.

Business Places For Rent 75

OFFICE BUILDING—For professional business. Fourth street, west of Chillicothe. Inquire at 910 Gallia.

Houses For Rent 77

GRANDVIEW AVE., 1602—Four room cottage. Bath, electricity and garage. Side drive.

JACKSON ST., 2330—6 rooms, bath. See Mr. Berry, 410 Chillicothe or 712 Tenth St.

Wanted—To Rent 81

FURNISHED HOUSE—Wanted to rent furnished house for June, July and August. Mrs. O. M. Shumway, 1717 Timmonds.

FURNISHED HOUSE—Three or four rooms, wanted. Must be reasonable. Answer "H. L." care Times.

GOOD LOCATION—Wanted to rent 5 or six room modern house. No children. Phone 2002-R or 462.

REAL ESTATE FOR SALE

Brokers In Real Estate R

A. D. ARTHUR—
Real Estate Dealer.
Phones 2504 or 667-L.

A REALTOR—J. E. Shump.
19 Years Real Estate Service.
List With Us!

FOR SALE—Houses in all parts of the city. Call Ed. Cunningham or Ralph Loft.

LIST YOUR PROPERTY—With us for 20 days and it will be sold. J. E. Jordan. Always Open; Phone 2796.

SHONKWILER, W. H.—List and deal in local, suburban and farm properties. Phone 1150-L.

THE LAND OFFICE—Buys, sells and exchanges homes, business properties and farms on a basis of 2 per cent commission, within the city or within 5 miles of the city limits. All phones 175.

Business Property For Sale 82

LUNCH ROOM — Good established trade. 510 Gay street. Call at 510 Gay street.

Farms and Land For Sale 83

15-ACRE FARM—

ABOUT TWENTY MINUTES—From Portsmouth on paved pike and bus service. Good six room dwelling and out buildings. Plenty of fruit berries and grapes. Will sell for $1,600.

W. W. WEIDNER CO.

Phone 196.

35-ACRE TRACT—Above the new golf grounds and close to the Scioto river, suitable for summer homes or dairy farm. Phone 2067-X.

40 ACRE FARM—All level. Modern buildings, close to railway station and school. Price $2,500 or will trade. Phone 1021 Sciotoville exchange. O. Skaggs.

65 ACRE FARM—On Lick Run. Excellent for poultry or stock raising. Will sell or rent. Phone 1765-L.

ACRES—One or more. Easy terms; beautiful shade; close to city; just the place for suburban home. Phone 300.

91½ ACRES—Of land. No building, and merchantable timber cut off; situated about 11 miles from Portsmouth via Rushtown and Duck Run pike. I agree to cut named in two tracts. $300 for each tract or $600 for all. Automobile road to named tract. Can be used for summer homes. Rich, productive land for orchard or any kind of garden truck. J. W. O'Brien, Henley, Ohio.

CAMP SITES—For the real thing and easy terms call for appointment Phone 290. Eichelberger.

FARMS—All sizes and prices. Good locations and investments. Oscar Tillett, 2023 Gallia. Phone 524-X.

PINE CREEK—3-room camp. Owner leaving city. Phone 2235-X.

WHEELERSBURG— For sale or trade for city property, 47 3-4 acres. All level. C. C. Zeigler. Phone 927-Y.

Houses For Sale 84

7TH ST., 630—4-room "L" cottage.

12TH ST., NEAR LINCOLN—

TEN ROOM—Two story frame. Two baths, two furnaces, gas, electricity, built-in buffet, sanitary sink. A very good home for you and 5-room flat to rent. Good lot and a good location. Arranged for two families. Good investment. Act quick on this bargain if you want it for $9,500

WERTZ REALTY CO.

Phone 1497.

DOWNTOWN—Fine home. Six rooms, sleeping porch, hardwood floors, mahogany finish, French doors, breakfast room, pantry, two room basement, furnace, garage, side drive. See this and you will want to own it. $8,750. W. W. Weidner Co. Phone 196. Open until 8 p. m.

DOWNTOWN—Six room home. New. Phone 1121-Y.

REAL ESTATE FOR SALE

Houses For Sale 84

20TH ST., 1036—Modern 6-room house. Sun porch, breakfast room, full basement, combination furnace, garage. If interested phone 2953-L or call at 1036 20th street.

EAST END—3-room cottage. Nice front porch, garage, street assessments paid; full sized lot in A-1 condition. $400 cash, balance like rent. F. V. Burkhart. Phone 287.

½ MILE FROM WHEELERSBURG—New 5-room bungalow. Garage, good well, 7 acres of ground. W. H. Shonkwiler, 1219 McConnell avenue. Phone 1150-R.

GALLIA STREET—

AN EXCELLENT—Well built four room cottage. Has gas and electricity, two cabinet mantels, pantry and sanitary sink, front and rear porches. A two-car garage. Assessments all paid. Price $3,200

J. E. JORDAN

Always Open. Phone 2796

GLENDALE ADDITION—Kendall Ave., near LaFayette school. Three room house with gas and garage. Also three extra lots for gardens. Inquire of Frank Brown.

GLOVER ST. — Eight room modern home. Possession soon. See Merle O. Duduit. Phone 1183-L.

GOOD LOCATION—New 3-room cottage. Bath, gas, electricity, hot and cold water, large front porch, nice lot, concrete walks, street assessments paid. Price $2,800. $300 cash, balance terms. Phone 1012-X.

JACKSON STREET—

A NEW SIX ROOM—Two story home. Has gas, electricity and bath, kitchenette with sanitary sink; French doors and brick mantel. Large front porch. Good basement and sewer. Street is paved. Nice lot 35 by 120 feet. Can you beat this for $5,000?

J. E. JORDAN

Always Open. Phone 2796

KINNEY LANE—6-room, 2 story modern house. Owner leaving city. Price $5,900. Terms arranged. Phone Ed. Cunningham or B. Rolph.

MABERT ROAD—Near 17th street. Seven room bungalow. Water, gas, electricity, bath, tapestry mantel, front and rear porches. Garage; large lot; easy terms. B. T. Bennett. Phone 461.

MABERT ROAD—Four room cottage. Water and gas. Close to Garfield school. Only $800 cash. Price $3,000. Wallace-Long Realty Co. Phone 686.

MABERT ROAD—Modern 6-room house for sale by owner. Best buy in city. Terms to right party. Phone 668 or 457.

NAUVOO—Near new school. 4-room cottage, well, barn, poultry house. Phone 1251-X.

NEW BOSTON—Rhodes avenue. For sale or trade, six room house. Bath, gas and electricity, cabinet mantel, gas grate, nicely arranged for boarders and roomers. Good garage. Lot 25x120. Would consider building lot or used machine with certain amount of cash, balance easy terms. What have you got? Price $5,500. Wallace-Long Realty Co. Phone 686.

NEW BOSTON, RHODES AVE.—New five room cottage. Bath, electricity, basement, sanitary sink, tapestry mantel, French doors, hall, composition slate roof. Easy terms. To be sold for $3,200. W. W. Weidner Co. Phone 196.

OFFNERE ST.—Bargain, 6-room house. Bath, electricity, brick mantel, basement under entire house. Newly remodeled, side entrance, arranged for roomers or two apartments. Price $4,750. $1,000 cash, balance like rent. Call 3101. Farver.

SELECTED HOMES—

BRANT AVE.—Six room bungalow. Modern throughout. Only $500 cash. Price $5,500. Terms arranged.

CHARLES ST., 1738—Two story frame home. Composition roof. Modern throughout. Price $6,250. On very easy terms.

MABERT ROAD, 1626—Six rooms and bath. Pantry. Modern throughout. Hardwood floors down stairs. A very beautiful home. Close to church, school and car line. Priced at $6,250. $1,310 cash, balance arranged on easy terms.

VALLEY ST., 1909—North Moreland. Two story frame home. Six rooms and bath. A good buy at $4,750. Only $750 cash, balance on easy terms.

SUMMIT ST., 1818—Seven room, two story frame home. This is a beautiful home. Priced right at $7,000. Only $500 cash. Balance arranged on easy terms.

18TH STREET—Five room bungalow with bath, large basement, good garage, nice large lot. A splendid well kept home. $2,000 cash. Price $4,500. Balance at Building & Loan rates.

SERVICE REALTY CO.

Room 1, Security Bank Bldg.

Phone 711.

SELL YOUR PROPERTY — By our quick and easy method. It brings cash buyers. Write or call for particulars. P. O. Box 252. Phone 1217. Portsmouth Real Estate Advertising and Sales Co.

TWO REAL VALUES—.. ....

HILLTOP—Six room, two story home. Has bath, gas and electricity, good garage. Cheap at .....$3,500.

GRANDVIEW AVE.—Four room cottage with bath, electricity, good garage, lot 35 by 130, side drive. A bargain.

P. W. KILGOYNE.

52 First National Bank Bldg.

Phones 1698 or 2789.

WALNUT ST.—New seven room house. Bath, gas, electricity. Write J. E. Borders, Fullerton, Ky.

WE HAVE CASH BUYERS—For property located in all parts of the city and vicinity. List your property with us. The Peebles Realty Co. Phones 3040-2388.

YOU CAN GET CASH—for your real estate though our successful system. Write or call at once and learn how. City, Suburban and Farm Property. P. O. Box 252 or phone 1217. Portsmouth Real Estate Advertising and Sales Co.

REAL ESTATE FOR SALE

Lots For Sale 85

HILLTOP—In restricted residential district; very desirable. Vacant lot. Small payment down. Phone 2597.

WEST SIDE LOTS—$25 down and $10 a month. See P. W. Kilgoyne, 52 First National Bank Bldg.

WHEELERSBURG—6 lots near Post Office. Will sell at a sacrifice. L. F. Lemon, 407 Masonic Temple. Phone 563.

Suburban For Sale 87

LOTS—Bonser Avenue, City. I have 4 extra large lots to exchange. One or all for equity in city property or country home. Price $350 each. Call 3101. Farver.

1½ MILES FROM WHEELERSBURG—6-room cottage. Barn, garage, poultry house, plenty of fruit, 11½ acres good level land. W. H. Shonkwiler and Son, 1219 McConnell Ave. Phone 1150-L.

SUBURBAN HOME—New. Nine rooms, garage, garden, chicken park, beautiful shady grove; edge of city. Will take city equity, balance as rent. Phone 300. Eichelberger.

Wanted—Real Estate 89

REAL ESTATE WANTED—There are buyers in all parts of the country. Our system shows you how to reach them. City, suburban and farm property. Investigate at once. Call phone 1217 or address P. O. Box 252 for appointment. Portsmouth Real Estate Advertising and Sales Co.

CLASSIFIED DISPLAY

Buick

USED CARS

Buick
Nash
Overland
Chevrolet
Dodge
Ford
Durant
Maxwell
Tourings
Roadsters
Sedans

909 Sixth 909

USED CAR MARKET

Supervision

MacDonell-Buick Company

A. B. C.

The Safest Place To Buy

Highest Grade

Player Pianos

Like new, cost $750.

Will be sold for

$395.00

Terms if desired.

R. P. Seiler

The Old Reliable Piano Store

804 Chillicothe Street

Next Door To Gas Office

Reliable Cars

1 Dort Touring, 1922.

1 Studebaker Light 6, 1923.

1 Chevrolet Touring, 1924.

1 Chevrolet Sedanette, 1923.

We have a few Fords.

Scioto Motor Co.

1622 Gallia Phone 2990

Reo -- White

Johnson Bros.

Sell

Transportation

Best Car Wash

In The City

CLASSIFIED ADS don't allow you to spend any time wondering where to get different things. They tell you right away—without any delay.

CLASSIFIED DISPLAY

A. B. C.

Highest Grade

Upright Pianos

Like new at less than half

Price

See this fine Piano and

hear its wonderful

Tone

Your own terms

R. P. Seiler

The Old Reliable Piano Store

804 Chillicothe Street

Next To Gas Office

When We Have The Best We Like to Blow About It

It is a beautiful bungalow on the north side of Kinney's Lane, just east of Chillicothe street.

On a high terraced lot, with a large front porch built of art brick and concrete. Side drive, wide enough for two cars to pass, leading to a handsome garage.

The interior of this home has all the ultra modern conveniences of a palatial home.

We are pricing it at $8500. Fully $1000 under its real value.

If you are interested in such a home, call us. We will verify each and all of the above statements.

J. E. JORDAN

Always Open Phone 2796

Hilltop Home

Splendid 6 room two story square frame in good location on Hill. Has bath, gas, electricity, pantry, sanitary sink, large basement. House is in good condition and is a good buy. Can be bought on very reasonable terms. $6250

LEADERS FOR YEARS

BIERLEY REALTY CO.

REALTORS

ROOMS 3-4-5 ROYAL BLDG

Phone 1999

Clear Road For Important Bills

WASHINGTON, D. C., April 18.—A clear road was in sight today for the soldier bonus and tax reduction bills in the senate.

Senator Curtis, Republican, Kansas, sponsor of the bonus measure, has announced that he will ask that the bill be made the order of business immediately upon conclusion of the immigration discussion, and Chairman Smoot of the finance committee, plans to call up the revenue bill as soon as the bonus measure has been disposed of.

Not more than a week is expected to be consumed in consideration of the bonus bill.

CLASSIFIED ADS are bringing in big returns.

NEWS FROM NEARBY TOWNS

NEW BOSTON

The Young Ladies' Class of the M. E. Sunday School will hold a bake sale on Market square in Portsmouth Saturday evening. All kinds of homemade good things will be on sale at reasonable prices.

Mrs. George Semones of Ohio avenue, who has been ill for several weeks, is improving nicely.

The special revival services being conducted at the Immanuel Baptist church, New Boston by Rev. Harry E. Ketcham, pastor of the Wheelersburg Baptist church, and Leonard Saxon, tenor soloist and musical director from Muskogee, Okla., have grown in power from night to night and the interest has been manifested in about twenty professing Christ as their personal Saviour. The meeting continues this week. The pastor, Rev. James Macphail, will preach Sunday morning, and at night Rev. Ketcham will bring the message of the hour.

The public is invited to these services. Come and hear the splendid chorus under the fine direction of Mr. Saxon.

Mr. and Mrs. James Hall and children, Edward and Charles Franklin, of Campbell avenue, Portsmouth, and Mrs. Ethel Fyffe, of Rhodes avenue, were the guests Thursday of Mr. and Mrs. W. A. Fyffe, of 3741 Rhodes avenue.

Darlene, infant daughter of Mr. and Mrs. Bishop, of Minford pike, who has been very ill with pneumonia, is improving nicely.

Miss Pearl Branham, daughter of Mr. and Mrs. Eliz Branham, of West avenue, underwent an operation for the removal of her tonsils and adenoids Wednesday at the Mercy Clinic and is getting along nicely.

Ronald, small son of Mr. and Mrs. Elmer Bussie, of Minford pike, is recovering nicely from an illness of three weeks with double pneumonia.

Mr. and Mrs. Arthur Riding, of Portsmouth, were the guests Wednesday of Mr. and Mrs. George Bishop, of Minford pike.

Section 2 of the Ladies' Aid Society of the M. E. church, will hold a bake sale and a bazaar at Cooper's store, corner Harrisonville and Gallia avenues all day Saturday.

Mrs. J. L. Phillips, of Cedar street, who has been quite ill, is improving.

Mrs. Walter Lee, of Rhodes avenue, continues to recover fro man extended illness.

The Loyal Women's Class, of the Ohio Avenue Christian Church, will meet this evening at the home of Mrs. Russell Middaugh, on Stanton avenue, with Mrs. Charles Stricklett, as hostess. All members are urged to be present and visitors are welcome.

Mrs. Frank Carr, of Grace street, shopped in Portsmouth today.

Army of Golfers Stage Tournament

WASHINGTON, April 18—Golf has taken its place in the Army, and officers who aspire to championship title of the service will be given an opportunity to meet at Fort Leavenworth, Kansas, in September to match their skill. The lists are to be open, under war department orders, to the commissioned personnel of the regular army, the National Guard and officers of the reserve corps.

Qualification tests will be held in each of the nine corps areas. Victors in these preliminary contests, limited in each area to two players, will be mobilized at Leavenworth for the final championship play.

The winner of the championship tournament will be given a trophy to be donated by the Fort Leavenworth Officers' Club and designated the Army golf championship cup. All entrants in the Leavenworth matches will be given "quarters and messing" accomodations.

Are You **Unable** To Save?

"If you are paying rent, no doubt your rent money taxes up a considerable part of your income."

"Rents are high—way out of sight! This prevents the average renter from saving or doing any real saving."

"Wouldn't it be great if you could save your rent money?"

You Can!

Save—save enough to make a reasonable cash payment on a home of your own.

Your rent money will more than meet your monthly notes on "your" home.

Stop and Think

Watch

The bargains advertised in the Real Estate columns of The Times Classified Ads.

You may notice what you want, but a little Times Classified Ad, explaining what you want, will put you in touch with your ideal of a home.

Phone Your Order 2900

SCIOTOVILLE AND WHEELERSBURG

SCIOTOVILLE

The Ever Ready Junior Class of the Berean Baptist church will meet at the High School at 6:30 tonight to go on a wiener roast. Each member is asked to bring a friend.

L. C. Evans of Wilson avenue spent Thursday with his father, Mr. George W. Evans, of Ironton.

Mrs. Arthur Cole of Wilson avenue shopped in Portsmouth Thursday.

Thomas Brock of Wilson avenue, who has been ill for the past year, suffered a relapse Thursday, but was reported improved this morning.

Mrs. Port Manuel of Linwood was called to Pittsburgh by the serious illness of her daughter, Beulah.

A nursery is being provided at the Christian church during the special meetings in charge of Rev. Graham Walker. Mothers are urged to bring their children for there will be several young women on hand to take care of them during the services.

The Ladies' Union of the Christian church will have a bake and fancy work sale Saturday afternoon at the old church building. Easter eggs will be sold by the Union at Indianola Inn.

Mr. and Mrs. James Barnett of Linwood have as guests Mr. Jacob Shonkwiler and grandson, Donald Shonkwiler, and Mr. and Mrs. James Shonkwiler and children, James, Jr., and Kenneth of Nelsonville, O.

WHEELERSBURG

Members of the M. E. choir will meet at the church at 6:30 o'clock this evening to practice for the Easter Cantata. All who expect to sing Sunday must be present this evening.

Miss Charlotte Bell of the Portsmouth High School faculty, was the guest recently of Dr. and Mrs. K. D. Reichelderfer.

Wilbur Harr of Pine Creek, who sustained burns about his face last Saturday while repairing his automobile, is getting along nicely.

Mrs. Chester Conklin and daughter Lorrane and Mrs. Michael Conklin of Woodland avenue, Sciotoville, shopped in Portsmouth Thursday.

Lorraine Vanhoose, 3 year-old daughter of Mr. and Mrs. D. W. Vanhoose, who has been quite ill for the past week, is improving.

JACKSON

The funeral services for little Leroy Donald Pilcher, about four years old, son of Mr. and Mrs. James Pilcher of Chesnut street, took place from the home. Rev. W. C. Millikan was in charge. Leroy died after a short illness. He is survived by his parents and three sisters.

The apron social given by the Lucille Rebekah Lodge at Odd Fellows Hall was a successful affair with two hundred persons enjoying the program and refreshments. The success was do to the excellent committee in charge. Mesdames Jeff Whaley, Elizabeth Brummer and Addie Reeves. Through the little aprons sent out previous to the night about $30 was received.

Mr. and Mrs. J. A. Hannigan of Portsmouth street, were in Springfield recently. Mr. and Mrs. Hannigan have purchased the home of Mr. and Mrs. Charles D. Cavett on Locust street. Mr. and Mrs. Cavett will leave Jackson as soon as school closes. They will make their future home in Cincinnati.

Mr. and Mrs. George Mitchell and Mr. and Mrs. Harold Hitt and little Helen, motored to Wellston and took dinner recently.

The ladies of the Baptist church had their Easter bazaar on Wednesday and Thursday of this week at the Jones millinery store.

The Ladies' Aid Society of the Methodist church will hold an Easter market Saturday, April 19th at the Arthur grocery store.

The ladies of the Christian church are planning an Easter market, Saturday April 19th, at the Co-operative store on Broadway street.

Mr. and Mrs. Clyde Schultz of Broad street had as guests recently, Mrs. W. V. Cumps and daughter, Ruth, of Portsmouth. For the week end Mr. and Mrs. Schultz had with them, Mr. and Mrs. Charles C. Lambert of Portsmouth.

Dr. Troy Scurlock of Ashland, Ky., visited his parents, Mr. and Mrs. E. W. Scurlock on Walnut Hills recently.

Louis Fehrman came up from Portsmouth and spent the week end with his parents, Mr. and Mrs. Louis Fehrman, Sr.

Mrs. S. A. Miller, of Sciotoville was here recently as guest of her sister, Mrs. W. L. Simpson.

OAK HILL

Mrs. Sara Seel was taken to Holzer Hospital, Gallipolis, Tuesday for an X-ray examination. Mrs. Seel has been in poor health for several months.

T. J. Davis is in a very serious condition at his home north of town.

Mrs. Lewis Grace and children, Virginia and Kenneth, who have been guests of her sister, Mrs. P. P. Potts and family the past week, left Sunday for a visit with her mother, Mrs. Minnie Jackson at Lexington, Ky., before going to her new home at Vermillion, Ohio. She was accompanied as far as South Portsmouth by Mr. and Mrs. Potts, who returned the same day.

Mrs. Margaret Howell and daughter, Miss Anna Howell have gone to Washington for a visit with relatives.

Mr. and Mrs. Brant McKelvey and son Richard, spent Wednesday with their daughter, Mrs. Claire Diles at Zaleski.

Amelia Irene, baby daughter of Mr. and Mrs. P. P. Potts, is very ill, being threatened with pneumonia.

Dr. and Mrs. J. W. Clark have moved from Wilkesville, and are now pleasantly domiciled in the house formerly owned and occupied by Dr. John Houston.

Mrs. Albert Jones convalescing nicely at Holzer Hospital, after her recent operation.

WEST SIDE

The Ladies' Aid Society of the Bethel M. E. church met Thursday afternoon at the home of Mrs. Emory Evans of West Side. The event proved to be very interesting and was enjoyed by the nineteen members present. After the devotional services and transaction of business and plans were completed for their Easter Supper and Bazar, there was a program consisting of interesting readings by Mrs. Eliza Brouse, Mrs. Fred Becker, Mrs. James Caunady and Mrs. Clyde Moore, the afternoon was spent in social chat. Refreshments of ice cream and cake were served by the hostess assisted by Mrs. Alice Hall to following members: Mrs. Charles L. Thayer, Mrs. Eliza Brouse, Mrs. Fred Becker, Mrs. James Caunady, Mrs. W. C. Winters, Mrs. John Vaughters, Mrs. James Thompson, Miss Nora Noel, Mrs. Charles Turner, Mrs. Iva Staepler, Mrs. Evan Surran, Mrs. Peterson, Mrs. Charles Jones, Mrs. Howard Smith, Mrs. Claude Moore, Mrs. Edward Cunningham, daughter Jean, Mrs. Alice Hall and Mrs. Emory Evans.

STOP ITCHING ECZEMA

Penetrating, Antiseptic Zemo Will Help You

Never mind how often you have tried and failed, you can stop burning, itching Eczema quickly by applying Zemo furnished by any druggist for 35c. Extra large bottle, $1.00. Healing begins the moment Zemo is applied. In a short time usually every trace of Eczema, Tetter, Pimples, Rash, Blackheads and similar skin diseases will be removed.

For clearing the skin and making it vigirously healthy, always use Zemo, the penetrating, aontiseptic liquid. When others fail it is the one dependable treatment for skin troubles of all kinds. Zemo Soap, 25c.—Zemo Ointment, 50c.

BANISH NERVOUSNESS

Wendell's Pills, Ambition Brand, for Run-Down, Tired Out People.

If you feel tired out, out of sorts, despondent, mentally or physically depressed, get a 60 cent box of Wendell's Pills, Ambition Brand, at Wurster Brothers today and take the first big step toward feeling better right away.

If you work too hard, smoke too much, or are nervous, Wendell's Pills, Ambition Brand, will make you feel better in three days or money back from Wurster Brothers.

As a treatment for affections of the nervous system, constipation, loss of appetite, sleeplessness, or Nervous Indigestion, get a box of Wendell's Pills, Ambition Brand, today on the money back plan.—Advertisement.

WELLSTON

Mrs. Grant Ward and son, Jack, of Columbus, are guests of Dr. and Mrs. E. T. Dando.

Herbert Colley and Miss Edna Kirkendall were united in marriage at a pretty home wedding at the home of Mr. and Mrs. Bert Kirkendall at Dundas, Thursday afternoon. After the ceremony a wedding supper was served. Covers were laid for the parents and a few close friends.

Mr. and Mrs. Carl Jones entertained quite a number of friends at their home Friday.

Mrs. Ed. Richards of West A street, is visiting relatives in Middlesport, Ohio.

Granville Thompson, father of Carmi Thompson of Wesington, South Dakota, is visiting his brother, David Thompson and family of the West Side.

Miss Frances Leonard and Miss Margaret George and Pauline Campbell motored to Dayton to spend the week end at the Leonard home. They were accompanied as far as Xenia by Miss Ruth McGhee who will spend Sunday with her cousin, Miss Laura Downs.

Miss Everett Beckley of McArthur, Miss Carrie Pierce and Chas. Goddard motored to Columbus recently.

Sixty couples enjoyed a delightful dance given by the Square and Compass Club at the Masonic Temple, Thursday.

Mr. and Mrs. Walter Howard of South Wellston, have as their guests, Mrs. Holly Searles of Hamden.

Mr. and Mrs. E. J. Brooks of Byer, were recent visitors here.

GREENUP

Miss Lena Wells-Lykins, of Vanceburg, spent the week-end here with friends.

Dr. A. S. Brady was a business visitor in Cincinnati recently.

Ed Womack has purchased from Agent J. Herve Elam a Dodge coupe.

Dr. and Mrs. Lowery, of Ironton, otored here recently and were guests of Mr. and Mrs. R. W. McKee at Ten Pot Dome.

Mr. and Mrs. Frank Adams, children Dan, Bobbie and Edward, of Portsmouth, were Sunday guests of Mrs. Adam's mother, Mrs. Lola Morton, recently.

Mr. and Mrs. B. F. Bennett and son, Frank J., of Portsmouth, were week end guests of Mrs. Sallie Taylor.

Forest Neil has accepted a position with Earl True, an interior decoration and painter, of Ashland.

Mr. and Mrs. A. H. Freye and Mr. and Mrs. Virgil Dunn spent a day in Ashland with Mr. and Mrs. R. W. Mitchell, recently.

Dr. and Mrs. H. T. Morris, Miss little daughter, Virginia Morris, were guests of Mrs. Morris' sister and family, Mrs. W. O. Womack, at Oldtown, recently.

STANLEY THEATRE

Tonight and Tomorrow
Return Engagement
Of D. W. Griffith's
"Way Down East"
The Greatest Picture We Have Ever Shown
Also Latest "Kinograms"
And Special Cameo Comedy

$5.00 FOR THE NEXT $5.00
10 DAYS ONLY

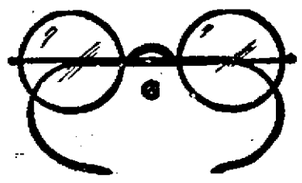

Owing to the increased cost of frames and lenses we will not be able to sell these at this price after the present stock is exhausted. If you are in need of glasses DON'T WAIT. Have your eyes tested and get your glasses. SAVE THE DIFFERENCE. You are guaranteed absolute satisfaction by J. H. Glickman, O. D.

PORTSMOUTH OPTICAL COMPANY

721 Chillicothe and Eighth Sts.
Open Evenings Phone 886-X

GAS BUGGIES — It's Things Like This That Make Life Weary — BY BECK

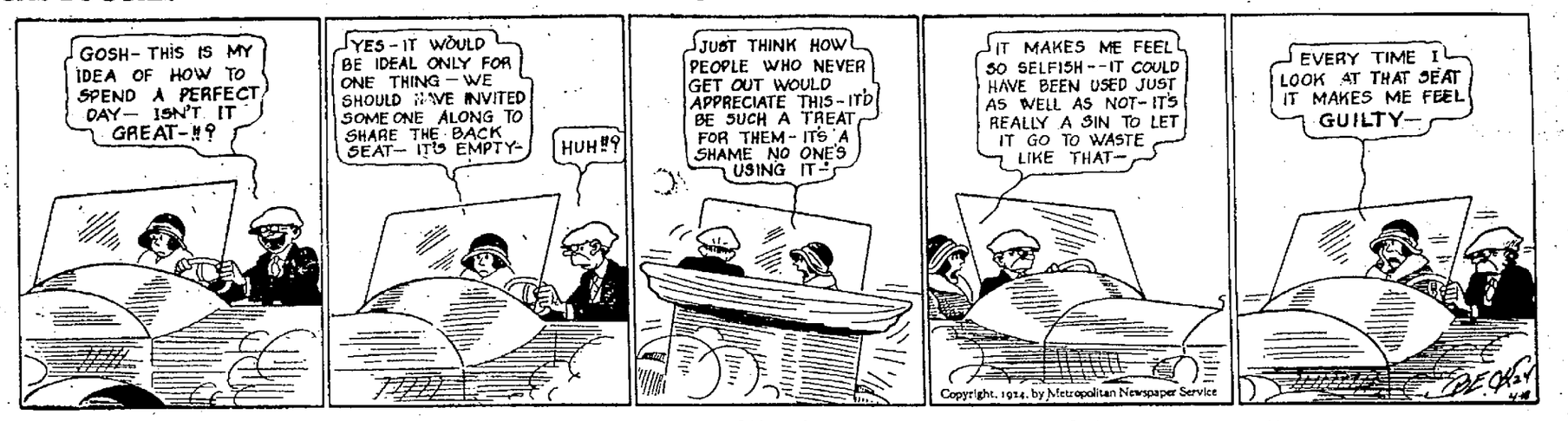

Miss Clara Patton of Fullerton spent last week end here with relatives.

Monday, April 21, the students of the Greenup High School will re-produce at the Theatorium, the comedy play, "Deacon Dubbs," the proceeds to start a fund for the erecting of new high school building. At a later date the Parent-Teachers' Club will give a play for the same cause. The public is urged to help this good cause along, for the present school rooms are crowded.

Mr. and Mrs. Ed. Womack and son, Wayne, were visitors at Oldtown recently.

Mrs. George Callihan and son, Bobbie Brooks, spent Monday in Portsmouth, as guests of Mr. and Mrs. Frank Hawkins.

Sunday, Patrolman "Peggy" Sturgill placed under arrest Fred Sallie and Henry Boggs, young men from Chinnville, who were handling their car recklessly while under the influence of a "little shine." They were placed in the jail over night and Monday each were fined $50 and costs.

Saturday Master Frank Warnock entertained in honor of his eighth birthday anniversary the following little guests. Anna Margaret McKee, Anna Hope Bennett, Katherine Deidritch, Darwinia Stapf, Helen and Beatrice Boggs, Nancy Norris, Hilda McGinnis, Mildred Smith, Frances Sterrett, Marnie Willis, Nell Mayo Riley, James Greenslait, J. R. Bates, James and Irwin Kinner, Buddy Bennett, William McKoy, Harold Tinsley, Vernon Smith, George Curry, Webb Baker, Louis Hoffman and Tom Bill Riley.

Mr. and Mrs. Jess Wilson entertained for the week end, Rev. Elwood Nance, of Grayson.

WAVERLY

In Mayor's Court

George E. Weaver of Columbus was arrested Tuesday and brought before Mayor Charles P. Gableman on a charge of obtaining money under false pretenses. He was released on a cash bond of $200 and trial set for May 1st.

Brack Edwards, father of Alice Edwards, 12 years old, of Beaver, entered a complaint in Mayor Gableman's court Wednesday charging a Beaver man with rape.

A Warney Spurgeon was brought before the Mayor Monday on a charge of stealing an overcoat belonging to Morris I. Douthitt of Bethel. Spurgeon entered a plea of guilty and was given a fine of $10 and costs.

To Teach Bible Class

John Horner, well known exponent of the scriptures, has arranged to hold a weekly bible class of young men. Mr. Horner has a great store of biblical knowledge and has always been praised by members of his bible class for the clear explanations he gives to bible lessons.

The following are recent purchasers of Ford cars from agent Clarence Vallery: Melvin Conkel, Portsmouth, sedan; Mrs. E. W. Tidd, Stockdale, tudor sedan; Clara Daidiger, Waverly, coupe; Dr. W. A. Hirsch, Chillicothe, coupe; James Dillard, Ladd, touring; Ellsworth Walls, Spurgursville, truck; W. V. Watts, Waverly, sedan; Frank Moore, Waverly, sedan; Seeling Bros., Waverly, truck; Tom Rapp, Waverly route 4, touring; Dwight M. Bennett, Stockdale, truck; Earl Gordon, Stockdale, truck; James R. Carson, Piketon, touring; Frank Hibben, Waverly, coupe; Oscar Knelsley, Latham, touring.

Squire George Barringer was taken suddenly ill Tuesday evening with an attack of acute indigestion. The next day he was somewhat improved.

Frank Schreiber has returned from Cleveland where he has been employed.

Waverly Hi meets Beaver Hi in the first baseball game of the season on Friday afternoon of this week at the Amusement Park. The local players have been working out daily under the direction of coach Rueb, and they are in good shape.

Mr. and Mrs. Ernest Humphrey visited friends in Chillicothe, Sunday.

Wesley Downing, Henry Teichert, Jr., and Frank Schreiber witnessed the ball game at Sherman Tech, Sunday.

Mrs. Nettie Jones and son John were visitors in Columbus, Tuesday.

Mr. and Mrs. H. L. Schwardt and Mrs. Joseph Patterson attended the theatre at Chillicothe, Sunday.

HAMDEN

Mr. and Mrs. Vaughn Cox and family of Nelsonville were recent guests of his mother, Mrs. Fannie Cox.

Mrs. William Thompson of Dundas visited with Mr. and Mrs. Wilson Armstrong recently.

Mr. and Mrs. James Salmons have moved their family and household goods from near Puritan to the C. W. Campbell residence on Buffalo street.

Mr. and Mrs. Harry N. Bagley, of Columbus arrived Friday to spend the week end with their parents.

Mrs. M. T. Snyder of Columbus, and Miss Mildred Thomas were Wellston visitors Wednesday.

After spending the past few months with her son, Mr. and Mrs. Otto Vollenweider at McArthur, Mrs. Tina Vollenweider has returned to her home here.

John Harris, daughter Marie, son James Franklin, Miss Jeanette Hoskins and Harvey Stahl, of Columbus, are spending a few days as guests of Mr. and Mrs. Charles Fain and family.

John Lewis had the misfortune to mash one of his fingers while lifting a wagon bed several days ago.

The Hamden M. E. church orchestra will furnish music for the eighth grade commencement exercises of the Puritan school at Puritan, April 21st.

"Polished Pebbles," an operetta, will be given by the Hamden high school at the K. of P. opera house Saturday night, April 19th. Chorus will be composed of Sunbonnet girls and "Overall" boys.

John Foreman, owner of a pool room was one of Hamden's men who suffered a loss in the McArthur fire which occurred Wednesday when the Hamilton block burned.

Rheumatic pain

Yields to treatment with Sloan's. Just put it on gently. The tingling glow, the comforting warmth is in itself relief. The ache eases off—then stops. Get a bottle from your druggist today and have it on hand—35 cents. It will not stain.

Elgin Bracelet Watches
Gold Filled
Warranted 20 years
$17.50, $20, $22.50 Upwards
See Them In Our Window
J. F. CARR
Jeweler Optician
Chill. St., Near Gallia

Westinghouse Batteries and Service

A battery as good as the name with an 18 months insured service guarantee.
All makes of batteries recharged and repaired.
Batteries called for and delivered.
Henry H. Bayerl
"THE FORD MAN"
Lincoln Street Phone 201

WE CARRY IN STOCK AT ALL TIMES

A complete line for all makes of cars, standard and oversize American Hammered Piston Rings, McQuay Noris Piston Rings, Wellever Oil Control and Compression Rings, Toledo Valves, standard and oversize, Kant Skore Light Weight Close Fitting Piston, The Ohio Exact Factory Duplicate Piston, Steel Starter Gears for all cars, Piston Pins, standard and oversize.
Auto machine work and cylinder regrinding.

THE WOLFORD MACHINE CO.

721 Fifth Street Phone 57

AUTO WRECKING

We Buy, Sell And Wreck Used Cars

We have parts, tires, batteries, etc., for all cars — at bargain prices.
Phone 765 2332-4 Gallia St.
TAYLOR & AULT
2332-4 Gallia Street Phone 765

COAL OF QUALITY
MORE HEAT NO WASTE

RADIANT FIRE (Run of Mine) 60% lump $5.50 per ton
SILVER VEIN (Clean Lump) Thacker .....$6.50 per ton
ORANGE BLOSSOM (Clean Lump) .....$7.00 per ton
GOLDEN SUNSET (Clean Lump) .....$7.50 per ton
CINDERELLA (Clean Lump) .....$8.00 per ton
HAZARD No. 4 Vein (Clean Lump) .....$8.00 per ton

All West Virginia and Eastern Kentucky Coal.
Guaranteed 2000 pounds to a ton.
WE DELIVER ANY AMOUNT, ANYWHERE
THE PORTSMOUTH ICE AND COAL COMPANY
SERVICE PHONE 149 DEPENDABILITY

X-Ray Examination and Treatment
By Licensed Physician
Mercy Hospital Clinic
Phones 641 or 241

FOWLER'S
Improved Kodak Developing Service

$1.62
Buys enough ceiling, side and border for average room.
KELLISON
1111 4th 1021-R

THE SCHMIDT-WATKINS COMPANY
Plumbing, Heating and Electrical Contracting
934 Gallia St. Bell 383
Home Phone 578

THE BALDWIN PIANO
Grand Prix, Paris 1900
Grand Prize, St. Louis 1904
Floyd E. Stearnes
Representative 822 Chillicothe

C. A. ACKLEY
Foot Specialist
Chiropody Massage
Arch Supports
Open Evenings
Sunday Appointments
Masonic Temple Phone 2699

Thos. Ashpaw
PLUMBING AND HEATING
804 John St. Phone 2530

RADIO TUBES and SUPPLIES FOWLER'S

PEERLESS
CARPET CLEANING CO.
Shampooing Carpets and Rugs. Also Dusting.
Auto Upholstering Cleaned
All work guaranteed, called for and delivered.
Phone 1647
1106-Offnere

THE HAZLEBECK CO.
GENERAL INSURANCE
Royal Savings Building
828 Gallia St. Phone 70

PHONE 55 MOVING PHONE 88
Local Or Long Distance
All C. & O. passengers and baggage handled by us. Largest and best equipped Co. Independent Transfer and Taxi Co.
INDEPENDENT TRANSFER TAXI CO.
Wanted — Load for Detroit or parts of Michigan, before last of month.

MOVING LOCAL AND LONG DISTANCE
WALTER E. COOK PHONE 1289 OR BOSTON 20

THE NEW RELIABLE
LOCAL OR LONG DISTANCE
TRANSFER
Service Anywhere—Any Time
PHONE 826
Get our prices—Biggest Vans In City.
WANTED——A load to Pittsburg, Pa., or points between by April 22.

HORDEOLUM
Hordeolum or Sty, inflammation of the connective tissue of the lids, sometimes caused by eye strain.
CENTRAL OPTICAL PARLORS
1002 Gallia Street Home Phone 968-R

Late Easter Shoppers Need Have No Worry
COME HERE
For Complete Clothes Satisfaction
Men's and Boys' EASTER TOGS
From Hats to Shoes
We will outfit you completely at a big saving.
The Famous
Fred Straus, Prop. 511 Second St.

The Portsmouth Daily Times

Chillicothe and Front Streets Portsmouth, Ohio

MEMBERS OF THE ASSOCIATED PRESS

The Associated Press is exclusively entitled to the use for publication of all news dispatches credited to it or not otherwise credited in this paper and also the local news published herein.

THE TIMES PUBLISHING COMPANY

Patrons of Sunday Sun who fail to get their paper call Circulation Department. Phone 2903 before 9 a. m. and a paper will be sent to you by special carrier.

Patrons of the Daily Evening Times who fail to get their paper call Circulation Department. Phone 2903 before 7 p. m. and a paper will be sent to you by a special carrier.

When You Want THE TIMES

CALL 2900

Private Branch Exchange and ask for department with which you wish to talk.

AN ARTFUL DODGER

FROM statistics, reports, and investigations of all kinds all are fairly familiar with the statistical personage known as the average man. But our knowledge of him is vague and shadowy, and the more we try to make such knowledge definite the more we are baffled.

In the abstract we know what his feelings are. He is in favor of upholding the constitution; of giving everybody a square deal, and of acting pretty much as he ought to. We could recommend him as a thoroughly good fellow; five years ago he wasn't averse to taking a drink now and then—not too much, just enough to keep him an average man. Today he doesn't drink at all. He is law-abiding and loyal to his family and community.

But all this is abstract, and does little more than induce a desire for closer acquaintance with him. We should like to know, for instance, how long we can make a $30 suit of clothes last, or doesn't he even wear anything so cheap as that? It may seem a trifling thing but isn't it reasonable to want to know whether the average man sleeps on his right side or his left?

We may not grieve to know precisely what he works at; he probably works at whatever he can find to do, but the question remains—"What time in the morning does he get up? And this one suggests the further query as to whether he awakes with joy in his heart, and greets his alarm-clock as his best long-lost friend, or whether in anger he snatches up his mechanical dispeller of dreams and chucks it under the covers before it has finished its matutinal hymn.

Then there is the matter of shaving. Does the average man shave, and how often, and when? It is strange that we do not know these things about one with whom we are as familiar as we are with the average man from the volumes of literature about him put out every year. We are not much concerned with what he eats; he probably eats whatever the market affords. But does he really eat as they say he should in books on etiquette—some kind of soups with a motion of the spoon away from him, and others with the spoon coming towards him?

Despite assurances from statisticians and investigators to the contrary, our knowledge of the average man is very limited. He could do a great deal for social uplift and education if he were less secretive and exclusive than his actions seem to make him.

MORE OF ITS KIND NEEDED

THE New York Journal of Commerce would ordinarily be classed by the loose speaking as an organ of big interests, simply because, as its name indicates, it concerns itself most about finance and commerce.

The press, however, would, on the whole, be far more respected if all its members conducted themselves with the fairness and good sense of the Journal of Commerce. For example it was quite favorably inclined to the Mellon revenue bill. Today it is telling both congress and the administration, that the Mellon bill is dead, but it doesn't necessarily follow from that that there should be no other revenue reductions worth while. It, indeed, is apparent what congress is going to do eventually and conditions would be better served if it proceeded to do at once.

It does not believe the President will veto such a measure as is going to pass and intimates such action on his part would be rather silly.

In a word, the Journal of Commerce recognizes, that in the very nature of things, there must be a wide divergence of opinion on the details of taxation. The main point is to reduce taxes and to that end personal views should give way.

The man who says what he thinks never talks much.

The woman who says "Can you keep a secret?" can't.

Grounds for divorce are usually battle grounds.

Staying on your toes is much better than getting on your ear.

A woman gets her complexion on about as quickly as a man shaves.

AS OTHERS SEE US

(The Ironton News)

ONE thing we note on a recent trip thru Portsmouth over the railroad that has been making the River City promises of a new depot for the past dozen years, and that is, that the arrival of the train, like in all small towns, is the chief event of the day. Boy Scouts meet the trains, selling sandwiches and coffee, while the shoe factory girls promenade by. A small Italian boy with an accordion meets the trains and plays a few wop tunes and passes his cap. When asked by one of the passengers to play a "Dago" song, he gave 'em "Yes, we have no bananas." We dare say what would happen in Portsmouth if they ever get that long promised new depot.

Nice thing about being skinny is you can eat all you please without getting any fatter.

On coming to a fork in the road young couples consider it proper to use it for a spoon.

Magazine offers prizes for plans to beautify homes. Our plan would be to lower the rents.

Very few girls are as bad as they are painted; but lots are as white as they are powdered.

NEW YORK DAY-BY-DAY

BY O. O. McINTYRE

NEW YORK, April 18—Thoughts while strolling around New York: Millinery girls carrying their boxes and reading paper-backed editions. A slight shower. Almost as good as Belasco could do it. And the sun pops out again. The old woman near the Plaza who cries: "Violets for your sweetheart!"

A movie star in an electric brougham. She gazes at gapers with a slight tinge of insolence. After all, they made her. Handsome William Courtenay. Still the Beau Brummell. Whatever became of Robert Hilliard? The gaudy and glittering splendor of the jewelry shops.

The girls have stopped wearing flapping galoshes. Goody! A "Lecture on Color." There's Rodman Wanamaker. The sheik influence in cafes. There's one called "The Desert." What next! What next! Soon Coney will open again. How desolate and white it is in the winter.

That line haunts me: "It is the little children, running up the road before us, who hide death from our eyes!" A famous lawyer who resembles Lincoln. A severe, brown fronted mansion where a gambler lives. And has a hall of fine paintings.

Since the Knickerbocker bar closed one never sees a professional Southerner. And one wonders who gazes now at Maxfield Parrish's Old King Cole. Frank A. Munsey. Lean as a supling. And a steady first nighter. Wonder what paper he's going to shoot out from under the boys next?

The old Garrick theatre. Musty with age old romance. Apples 30 cents each. I used to go buggy riding for 20 cents more. And everybody cries save, save, save. Just try to do it. Sandwich men bearing their crosses with a martyred air.

Sam Harris, the theatrical man. Another shower. And no rubbers or anything. The silver gleam of the Hudson. Factory girls smearing pale cheeks with dabs of red. A side-wheeler churning to Albany. Spring—tra-la-la is peeping through Jersey hills.

The tragedy of a play that dies a-borning is a disheartening spectacle. The other evening I watched a play doomed to die the second evening. The notice had gone up on the bulletin board: "We close following this performance." Here were stage people miscast who had rehearsed for many weeks—hoping against hope. Tomorrow meant the dreary round of the agencies. Long waits and perhaps another failure, yet tonight they must be light-hearted and gay.

The old Barnegat Light, which for almost a century has stood guard over the shoals of the Jersey coast and sent warning signals against treacherous seas, is soon to become a tradition of the Atlantic. The sea has gradually washed away the base. Barnegat Light was first erected in 1835 on the north end of Long Beach.

A question bureau has opened in a Fifth Avenue building. It seeks to supply information on any subject about New York to visitors. The fee is $10 a year. High optimism seems to have inspired the backers for the truth is that nearly every big hotel and all the big terminals have information bureaus that dispense all information free.

Speaking of railway terminals, there is a plan now to have a joint station for suburbanites to relieve the strain on the Grand Central Pennsylvania.

Fifteen yeas ago at the old Astor House lunch counter down town one could have a filling lunch of chicken pot pie, creamy mashed potatoes, brown bread and a foaming tankard of nut brown October ale for 30 cents. The same lunch at a smart uptown hotel—sans ale—is exactly $1.95. In those days New York was without a rival for its cuisine. Today its cuisine is mostly indigestible French pastry and ice water.

Copyrighted, 1924, by the McNaught Syndicate, Inc.

Doc Koko's KOLUM

HEARSAY EVIDENCE

The following contribution found its way into the newspapers after a prominent witness had finished his testimony in connection wth the oil lease investgation at Washington:

Absolute knowledge have I none.
But my aunt's washerwomans' sister's son
Heard a policeman on his beat
Say to a laborer on the street
That he had a letter just last week—
A letter which he did not seek—
From a Chinese merchant in Timbuctoo
Who said his brother in Cuba knew
Of an Indian chief in a Texas town,
Who got the dope from a circus clown,
That a man in the Klondike had it straight
From a guy in a South American state
That a wild man over in Borneo
Was told by a woman who claimed to know
Of a well known swell society fake
Whose mother will undertake
To prove that her husband's sister's neice
Has stated plain in a printed piece
That he has a son who never comes home
And knows all about the Teapot Dome.

The Other Kind

"Got any honey?" asked Mr. Benson, one of the best customers of the Comprehensive Grocery.

"Yes," said the touchy new clerk, "but I guess that ain't none of your business."

MOVIE OF GOLFER OPENING SEASON OF 1924 — BY BRIGGS

One Way To Do It

A schoolboy at lunch time entered a grocery store and said to the clerk: Take this order: Ten pounds of sugar at 6 cents; 11 pounds coffee at 25 cents; 8 pounds of tea at 30 cents.

Add that up. How much it it?

The clerk replied, "$5.75."

"Are you sure?" asked the boy.

"Of course I am sure."

The boy thanked him and said: "That's my arithmetic lesson for tomorrow."—Judge.

Strictly Select

"These are select apples, 25 and 50 cents a dozen," said the grocer.

"Whaddye mean 'select?' "

"Well, if you select them, they're 50 cents a dozen; if I select them, they're 25 cents."

The Drop

A pair of lovers were strolling along late one evening when the girl said to her companion: "Bill, I dreamt about you last night."

Fore one short moment Bill tasted Heaven. "Gwan," he breathed; "yer didn't!"

"Yes," she continued. "I did, straight. You know, fried fish and mince pie always gives me the nightmare!"

Harder Chores

Litle Boy: Mother, will I go to heaven when I die?

Mother: Yes, if you're a good boy.

"Mother, will my dog go to heaven?"

"No."

"Mother, will our cow go to heaven?"

"No, because animals have no souls."

"Well, will we have to go to hell for our milk then?"

Totally Eclipsed

"He's the most insignificant chap I ever met."

"He certainly is. Why, he confided to me once that he never even received a franked speech from his Congressman."

THE OLD HOME TOWN — BY STANLEY

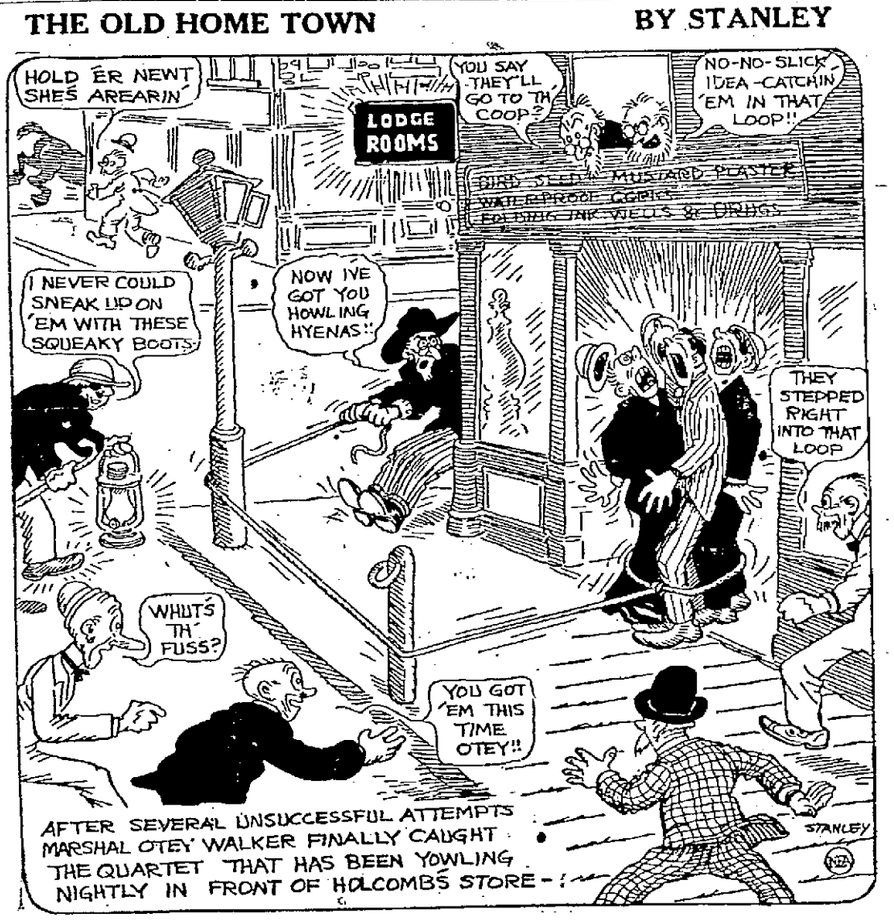

ABE MARTIN

We don't believe we know o' anything that looks as little fer th' money as a party dress hangin' up. We never will be satisfied till we know where th' meat comes from that goes in downtown hash.

Copyright National Newspaper Service

EVERETT TRUE — BY CONDO

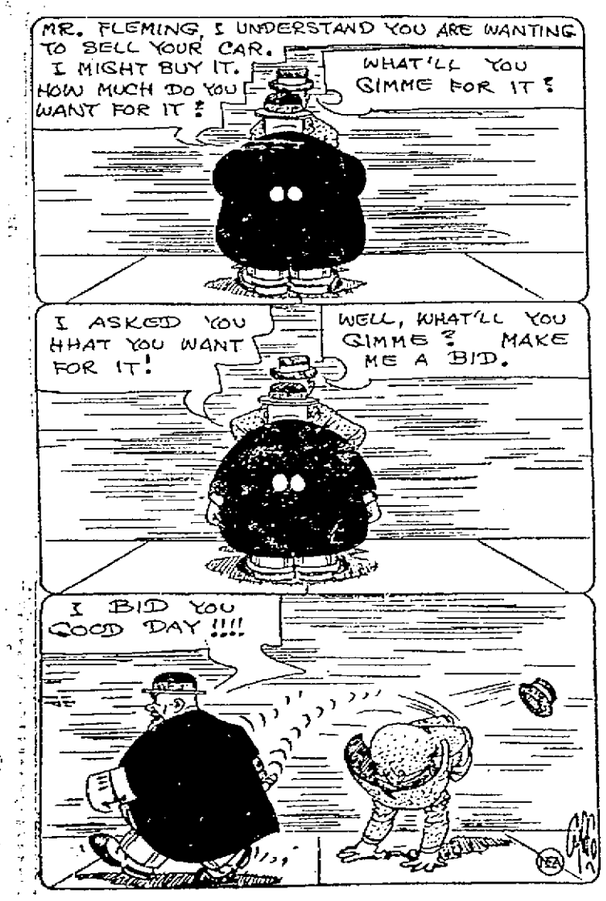

BARNEY GOOGLE AND SPARK PLUG — In This Case Clothes Make The Scot — BY BILLY DE BECK

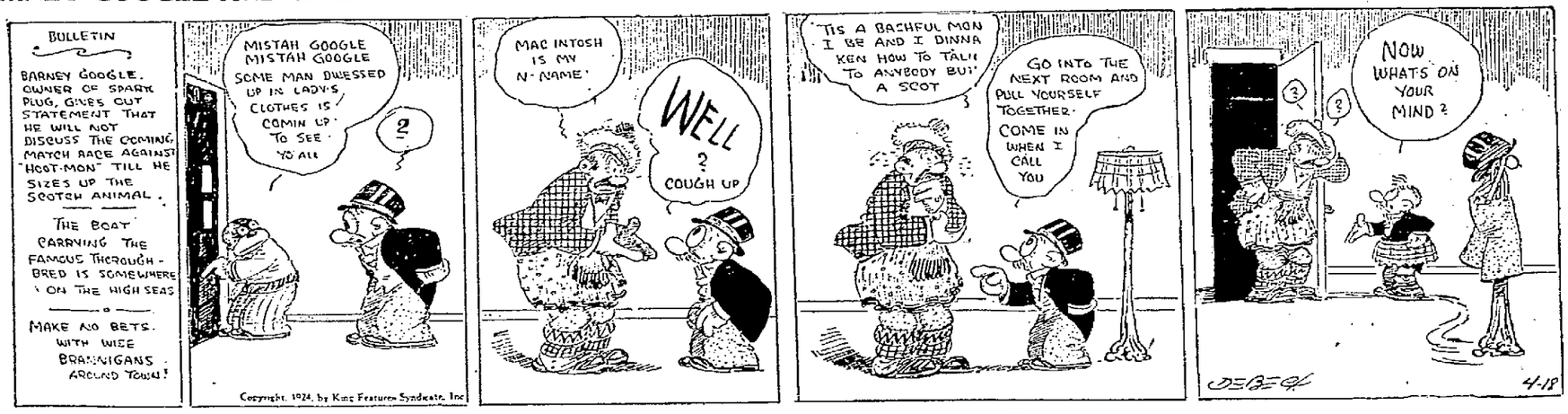

Copyright, 1924, by King Features Syndicate, Inc.

POLLY AND HER PALS — Ashur Gives 'Em A Surprise — BY CLIFF STERRETT

Copyright, 1924, by Newspaper Feature Service, Inc. Great Britain rights reserved